

**BACK ELEVATION**  
 Scale: 1/4" = 1' - 0"

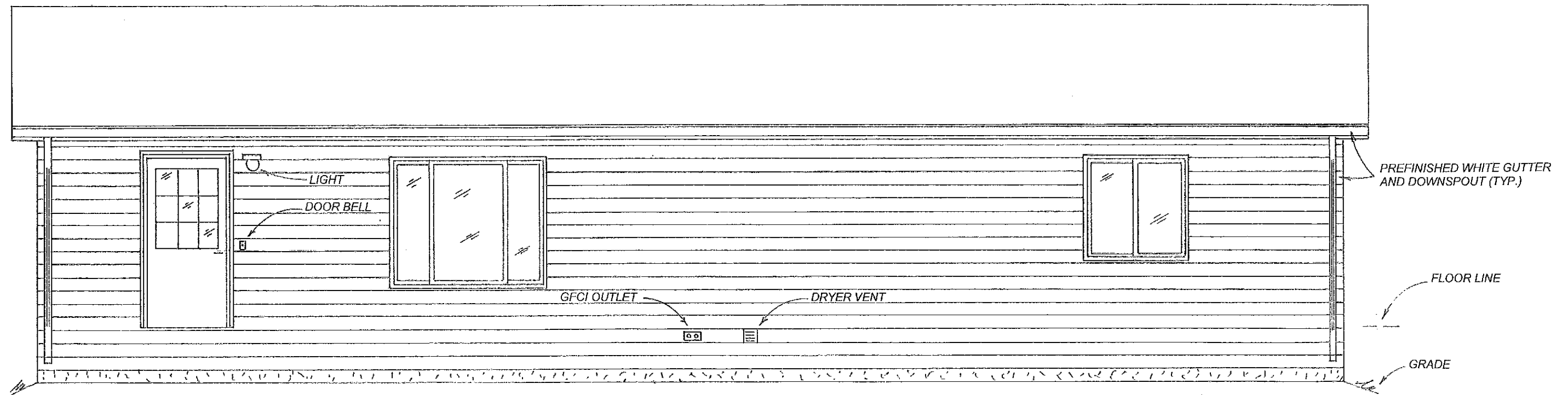

**FRONT ELEVATION**  
 Scale: 1/4" = 1' - 0"

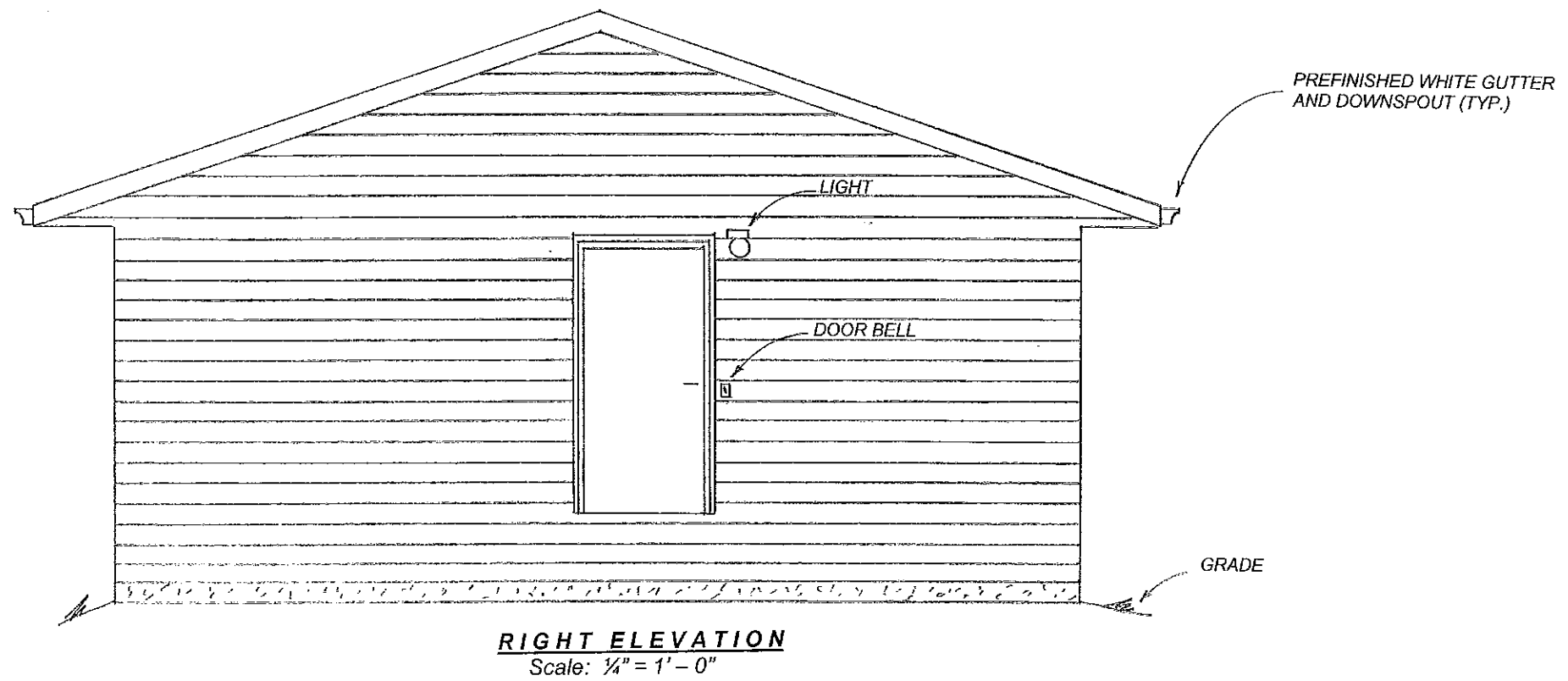
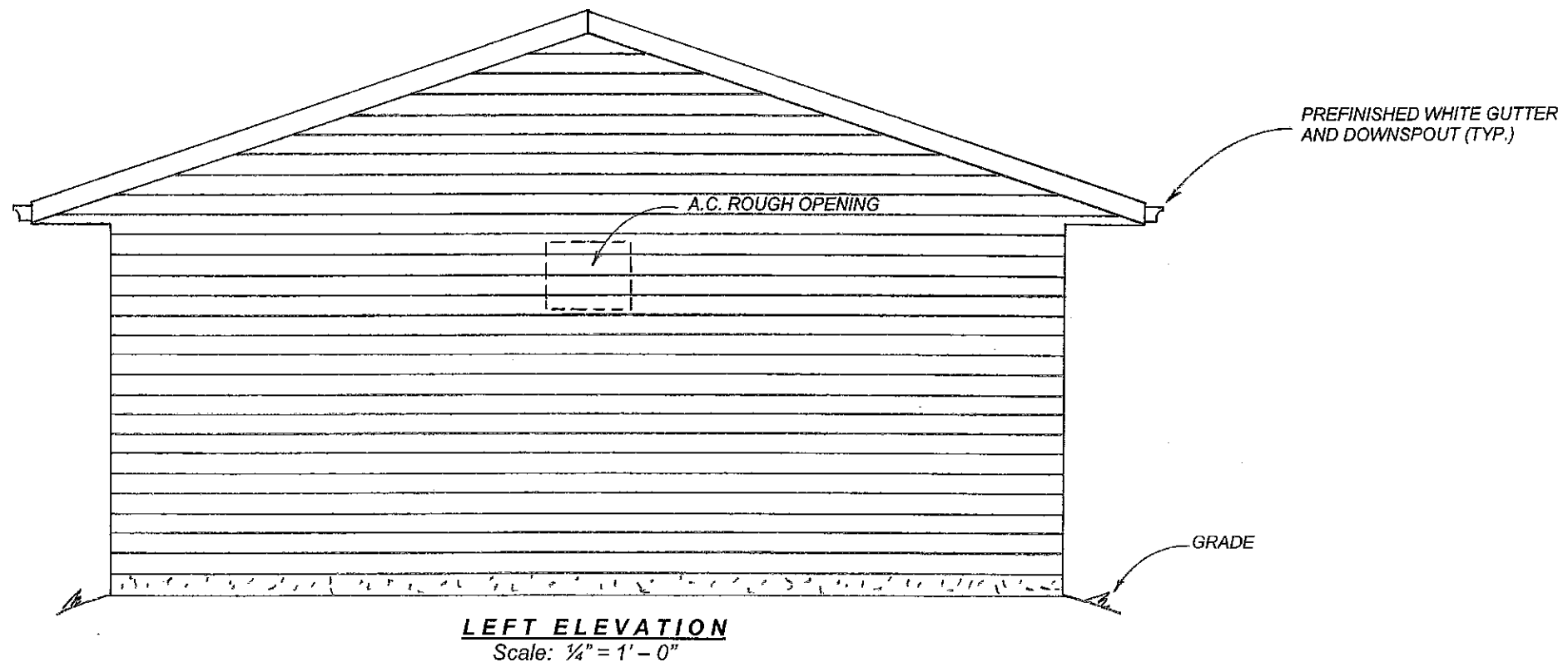

NOTES:

- 1) THE MECHANICAL ROOM WALLS TO HAVE 5/8" GYPSUM BOARD. ALL OTHER WALLS 1/2".
- 2) ALL CEILINGS TO HAVE 5/8" GYPSUM BOARD.
- 3) THE INTERIOR DOORS ARE 3'-0" x 6'-8", WITH THE MECHANICAL ROOM DOOR SHALL BE A 20 MIN. RATED DOOR.

4'0"  
27"  
53"

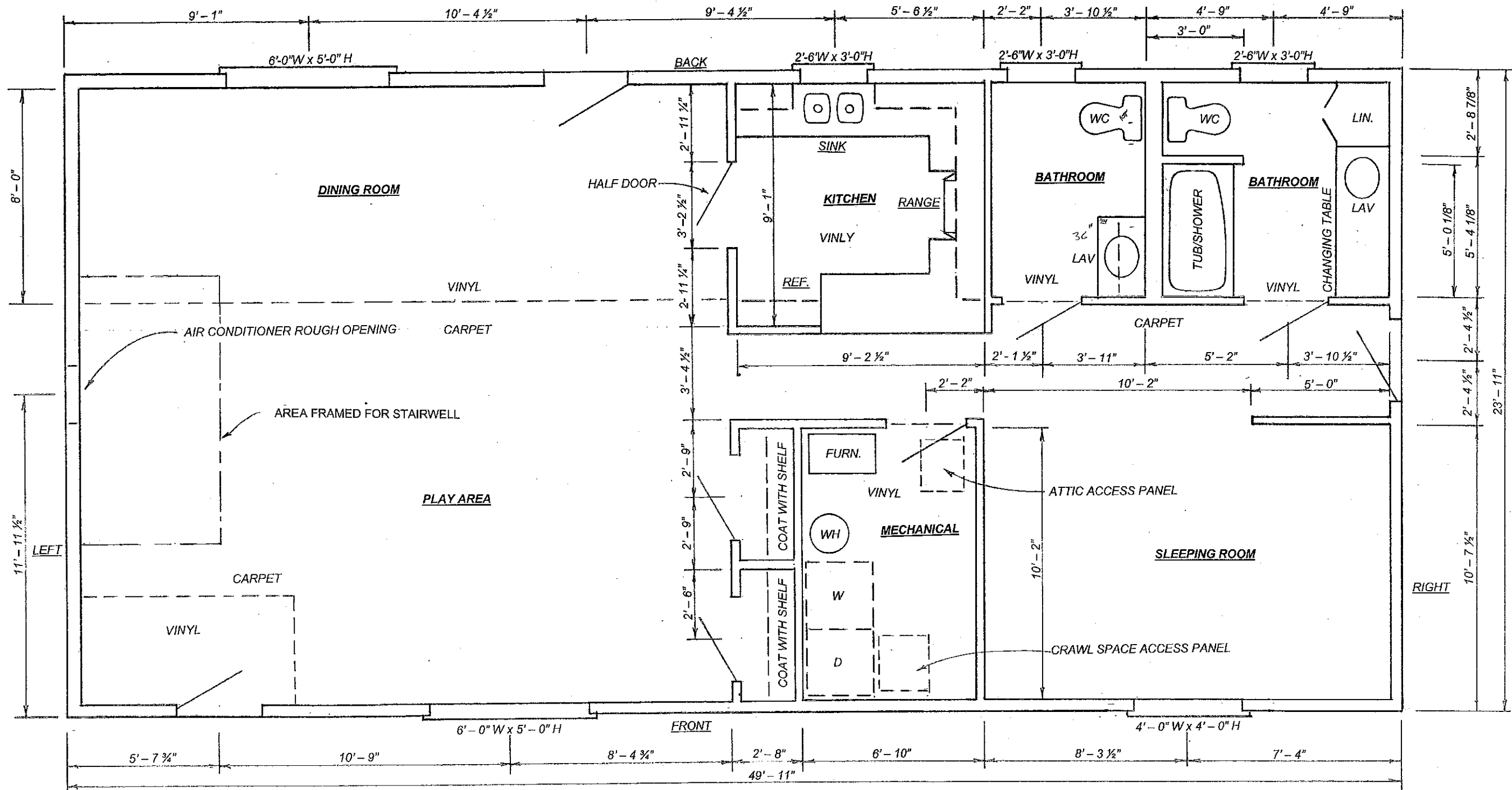

**FLOOR LAYOUT PLAN**  
Scale: 1/4" = 1'-0"

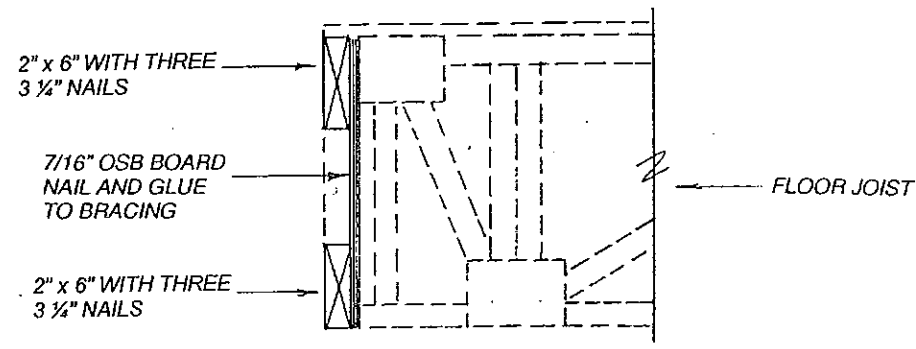

**SECTION "A"**

NOTE:  
GLUE AND NAIL EXTERIOR  
SHEATHING TO BRACING.

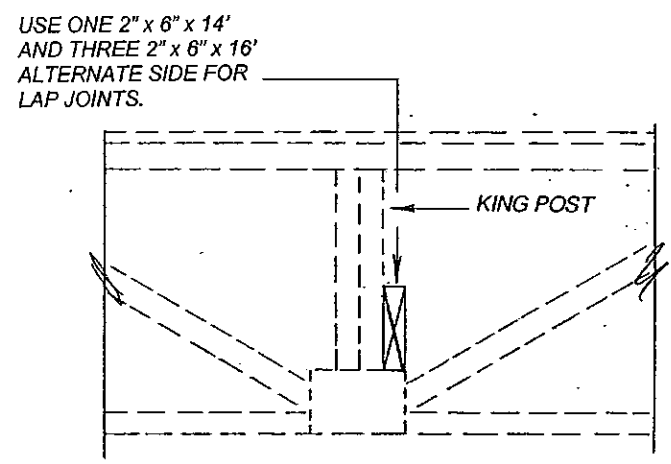

**SECTION "B"**

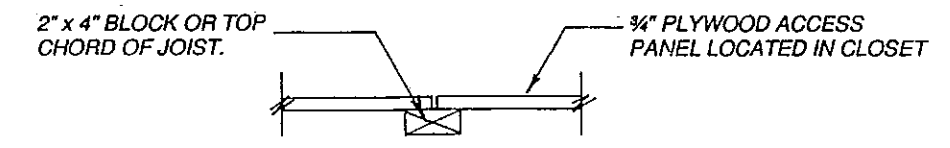

**SECTION "C"**

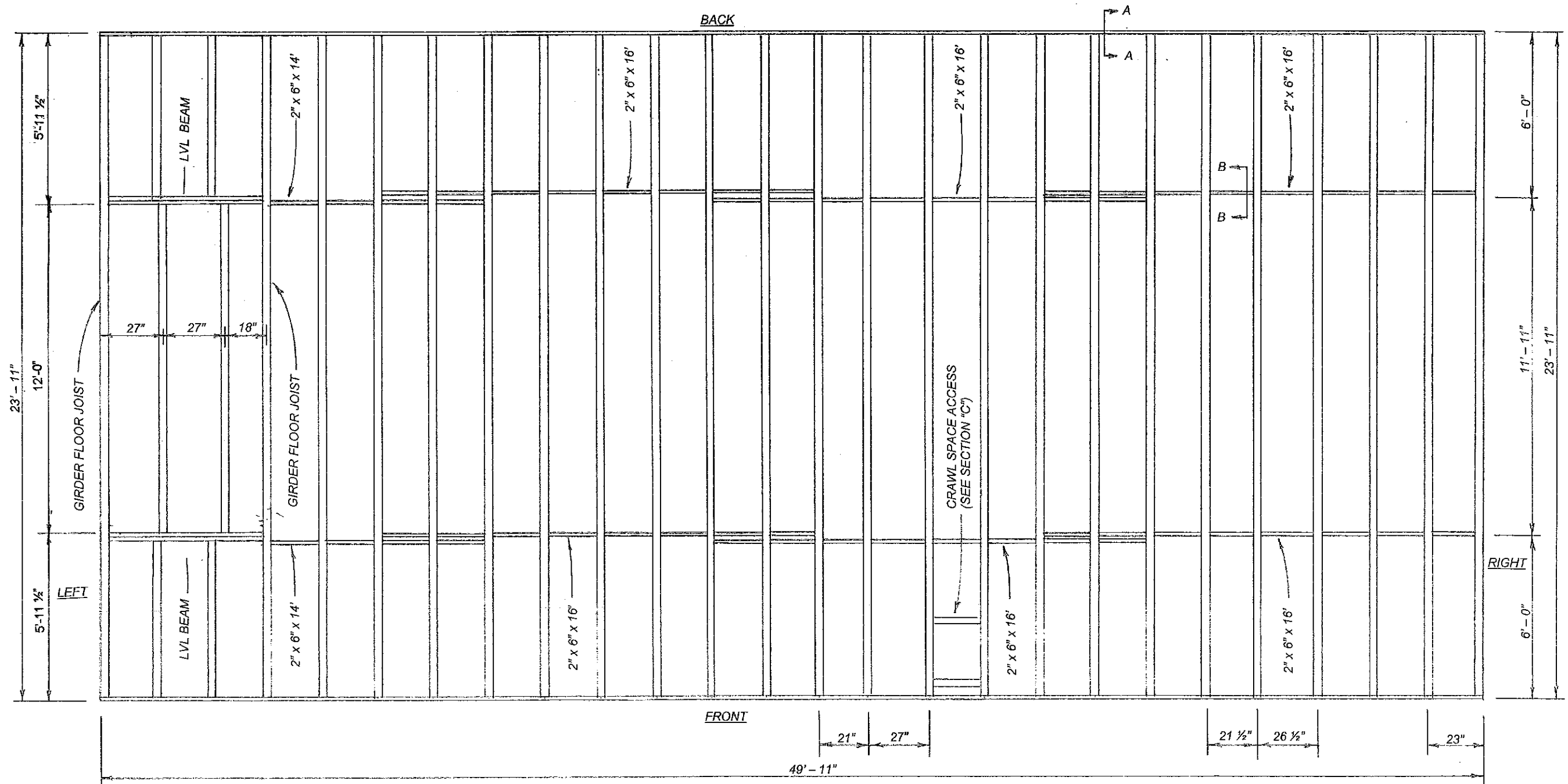

**FLOOR JOIST LAYOUT PLAN**  
Scale: 1/4" = 1' - 0"

NOTE:  
 GLUE AND NAIL SHEATHING. NAIL  
 W/2 - 3/8" NAILS. 6" O.C. AT THE  
 EDGES AND 10" O.C. IN THE FIELD.

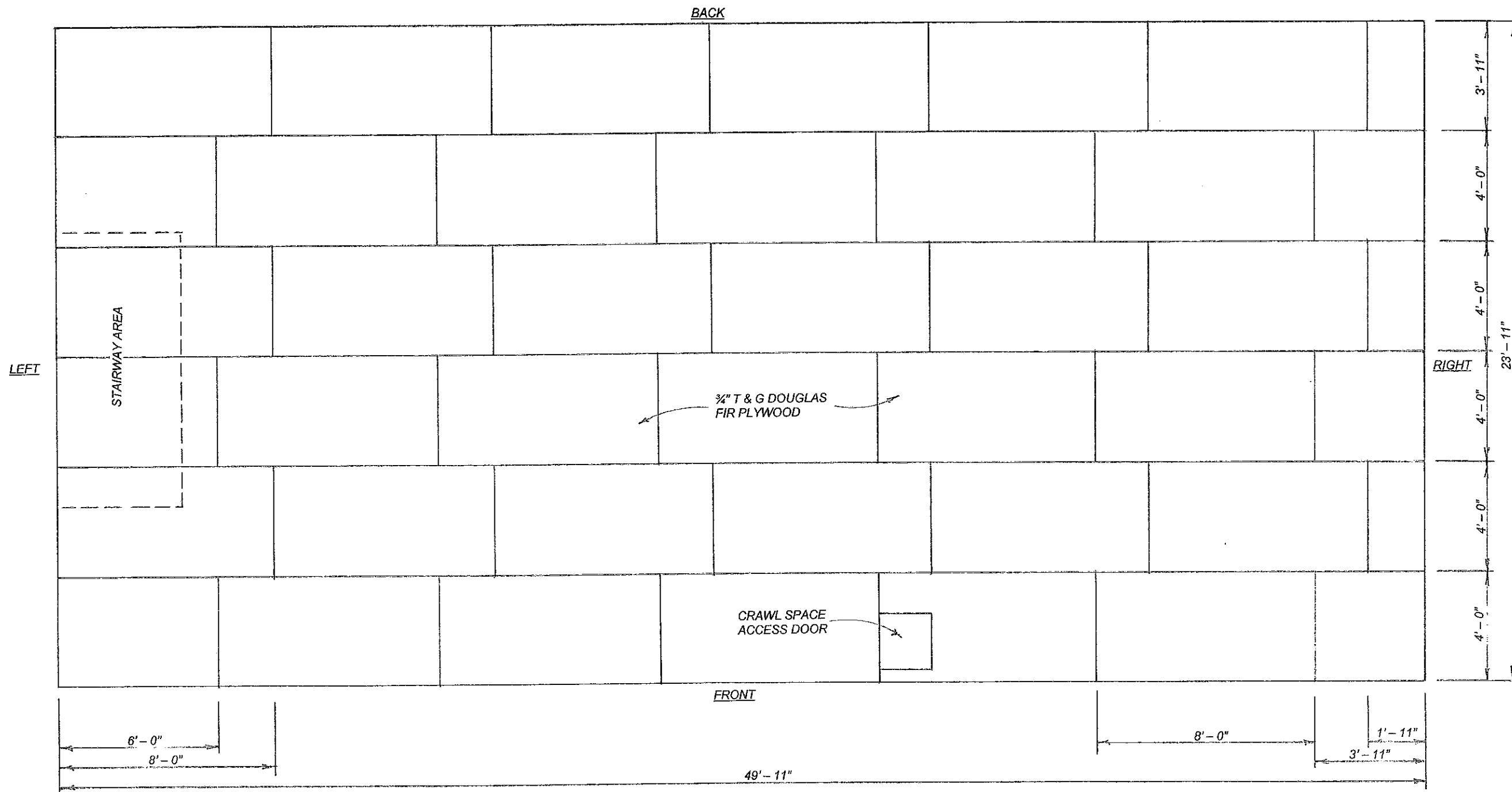

**FLOOR SHEATHING PLAN**  
 Scale: 1/4" = 1' - 0"

ROUGH OPENINGS	
(A)	5'-0" x 6'-0"
(B)	4'-0" x 4'-0"
(a)	3'-2 1/2" x 6'-10 3/8"

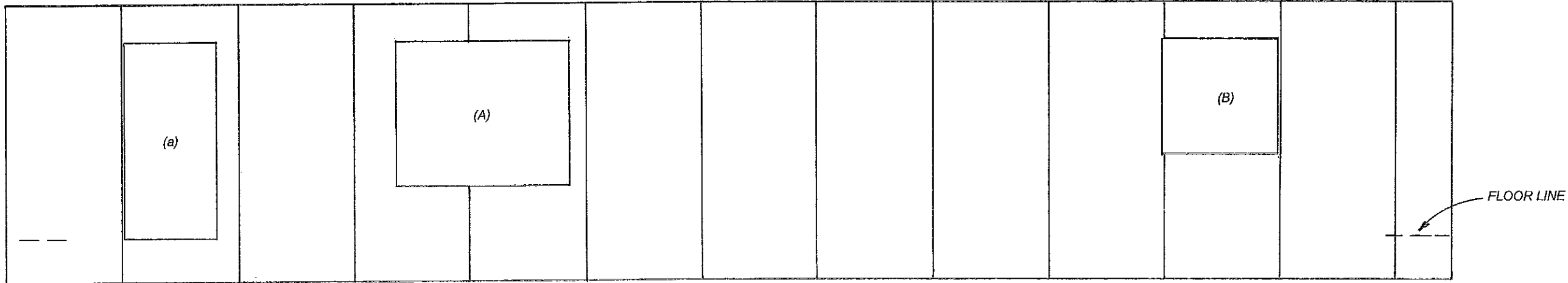

**FRONT SHEATHING PLAN**  
Scale: 1/4" = 1'-0"

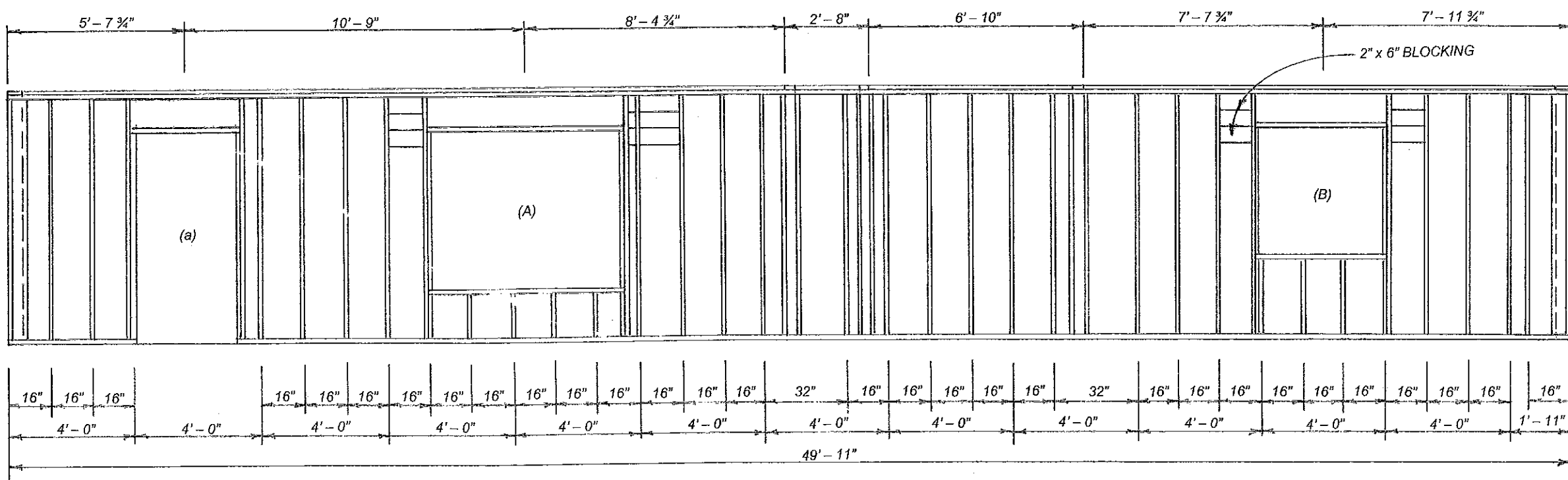

**FRONT FRAMING PLAN**  
Scale: 1/4" = 1'-0"

ROUGH OPENINGS	
(A)	5'-0" x 6'-0"
(C)	2'-6" x 3'-0"
(a)	3'-2 1/2" x 6'-10 3/8"

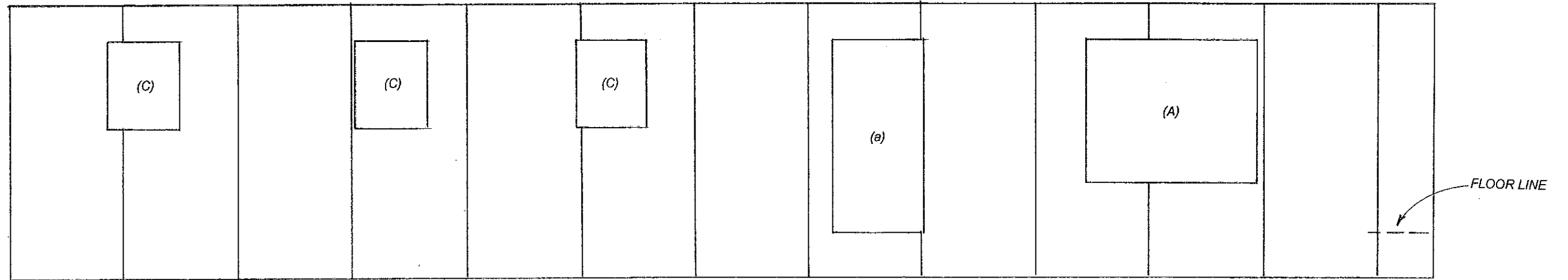

**BACK SHEATHING PLAN**  
Scale: 1/4" = 1'-0"

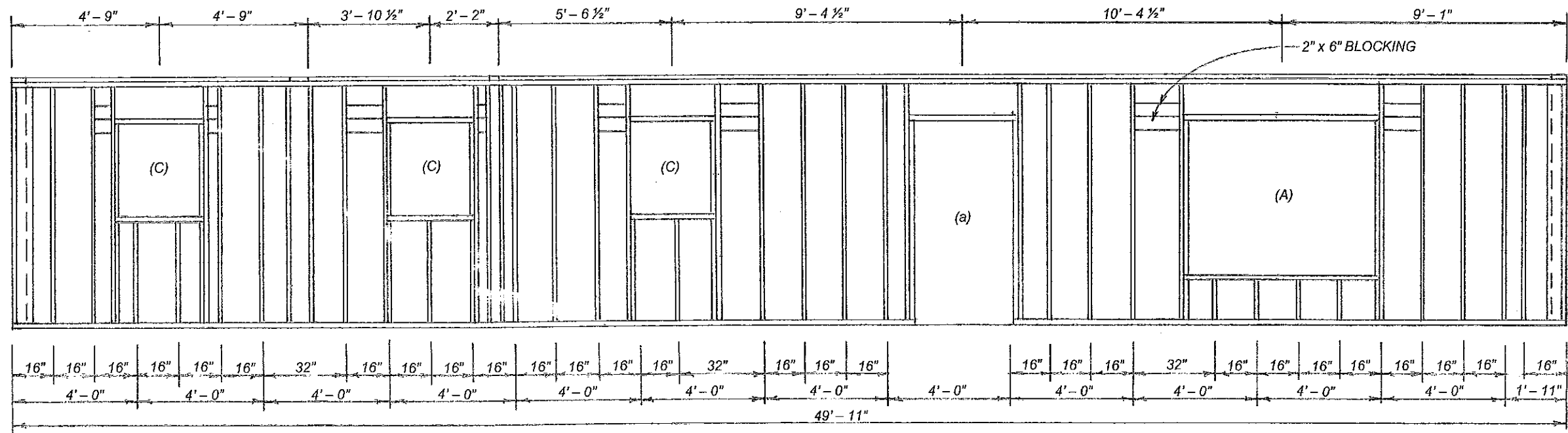

**BACK FRAMING PLAN**  
Scale: 1/4" = 1'-0"

ROUGH OPENING	
(b)	$3' - 2\frac{1}{2}'' \times 6' - 10\frac{3}{8}''$

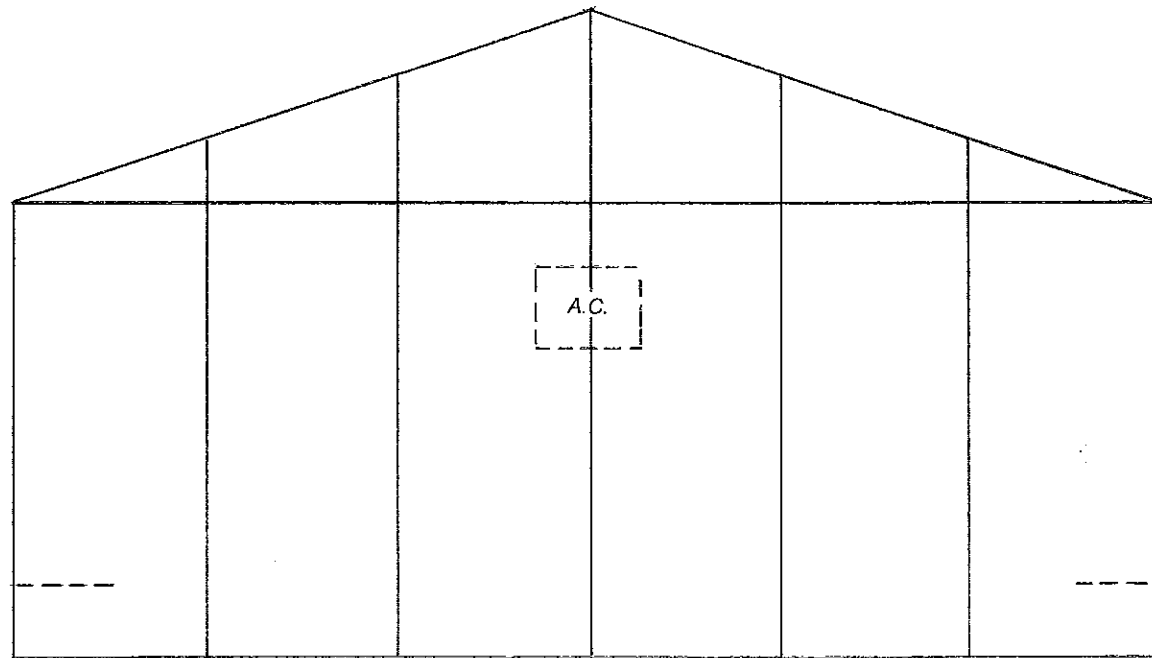

**LEFT SIDE SHEATHING PLAN**

Scale:  $\frac{1}{4}'' = 1' - 0''$

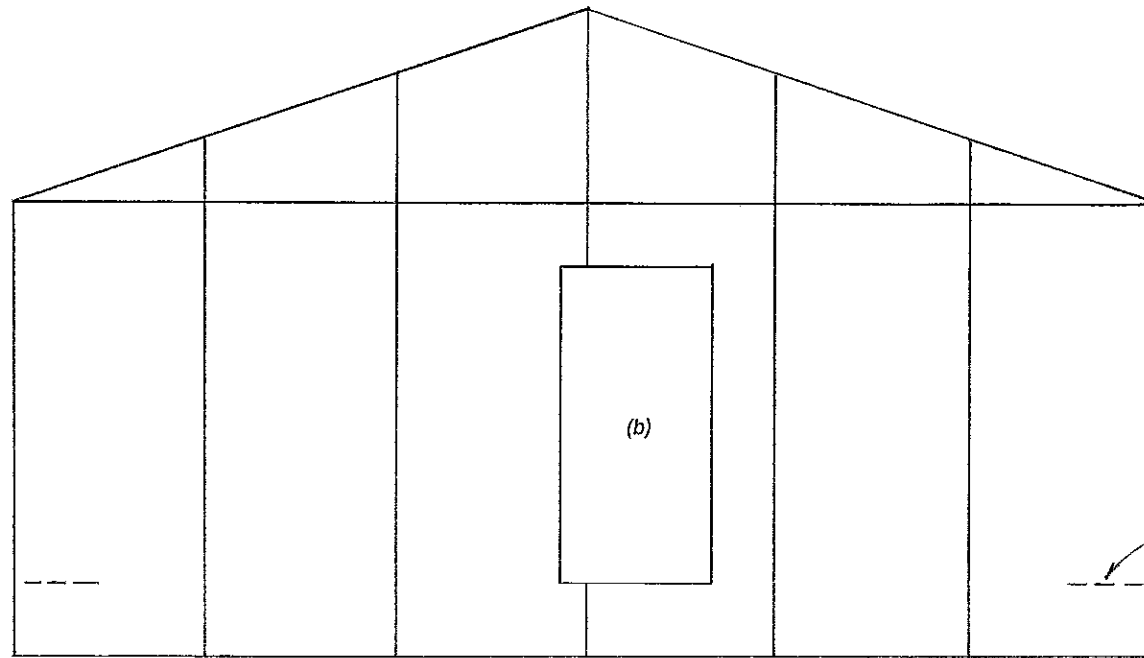

**RIGHT SIDE SHEATHING PLAN**

Scale:  $\frac{1}{4}'' = 1' - 0''$

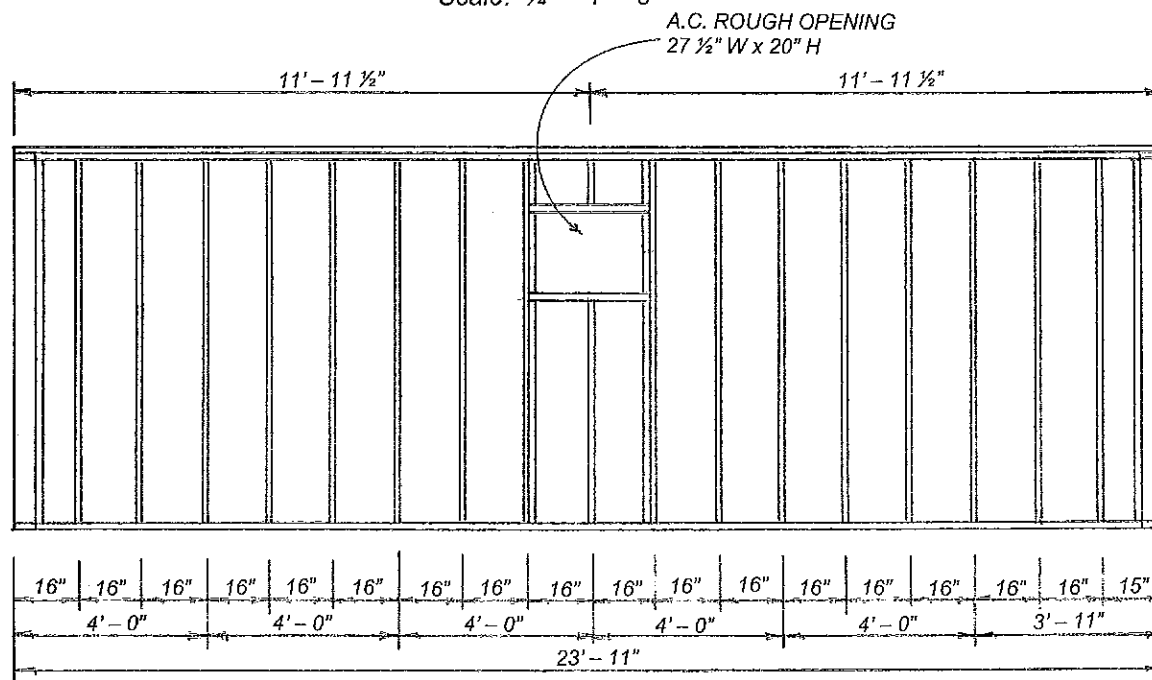

**LEFT SIDE FRAMING PLAN**

Scale:  $\frac{1}{4}'' = 1' - 0''$

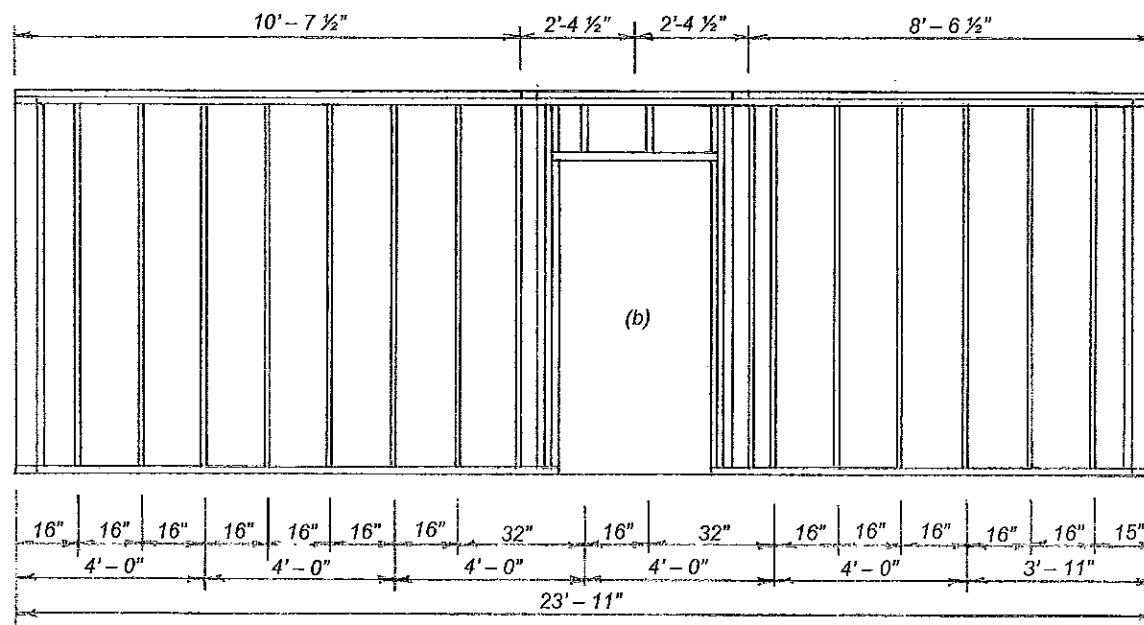

**RIGHT SIDE FRAMING PLAN**

Scale:  $\frac{1}{4}'' = 1' - 0''$



① = 2" x 4" LATERAL BRACING ON TOP OF BOTTOM CHORD OF TRUSSES.

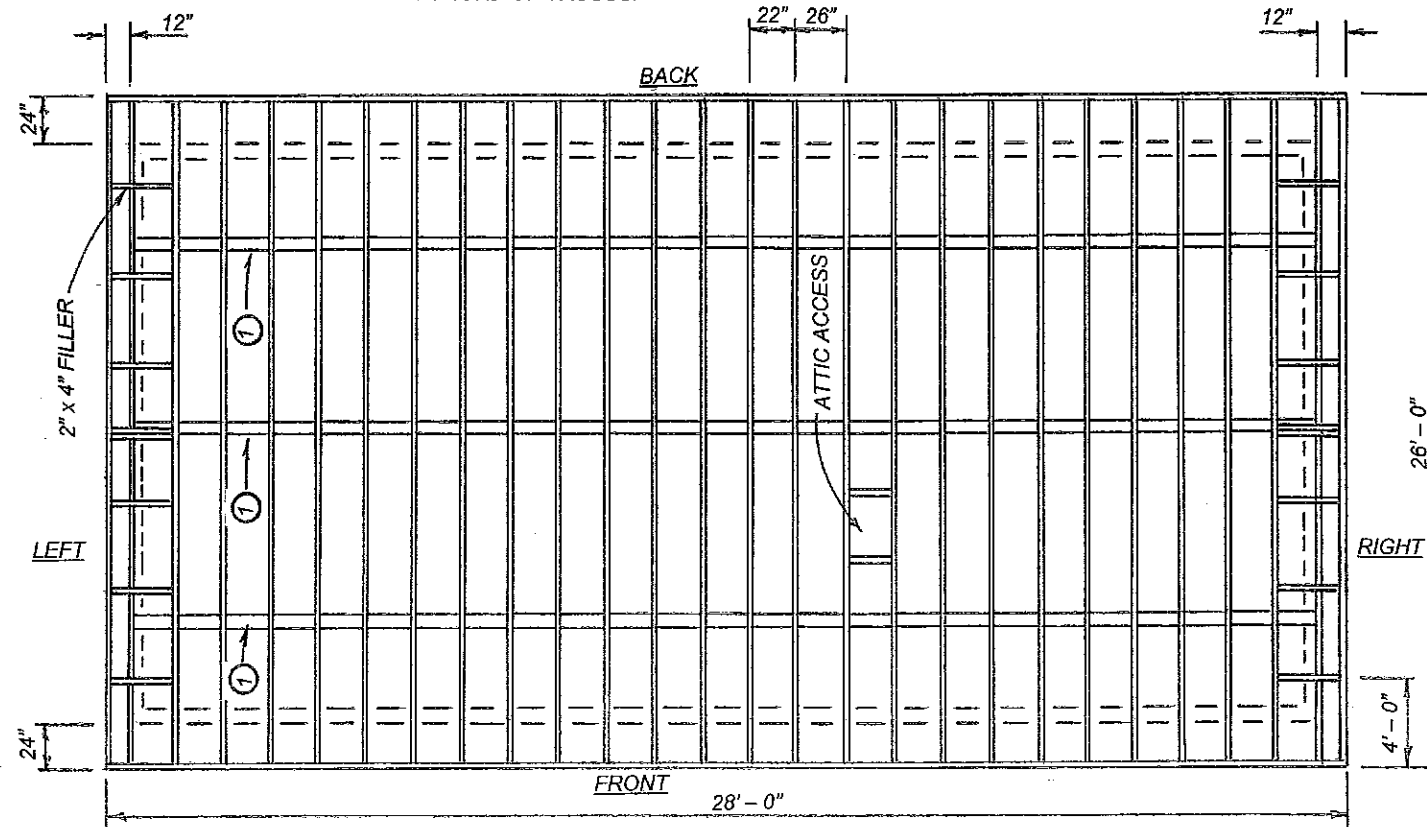

**ROOF FRAMING PLAN**  
Scale: 1/8" = 1' - 0"

NOTE:

NAIL SHEATHING WITH 2 3/8" COIL NAILS AT 6" O.C. ON THE EDGES AND 12" IN THE FIELD.

TRUSSES ARE ON 24" O.C. UNLESS OTHERWISE NOTED.

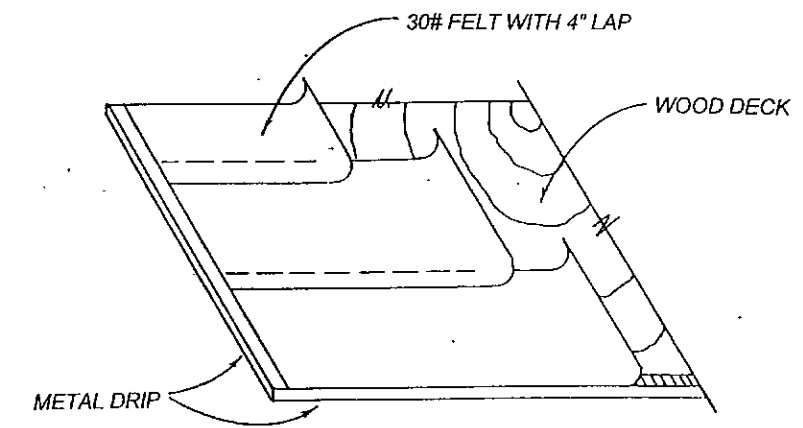

**ROOF UNDERLAYMENT**  
No Scale

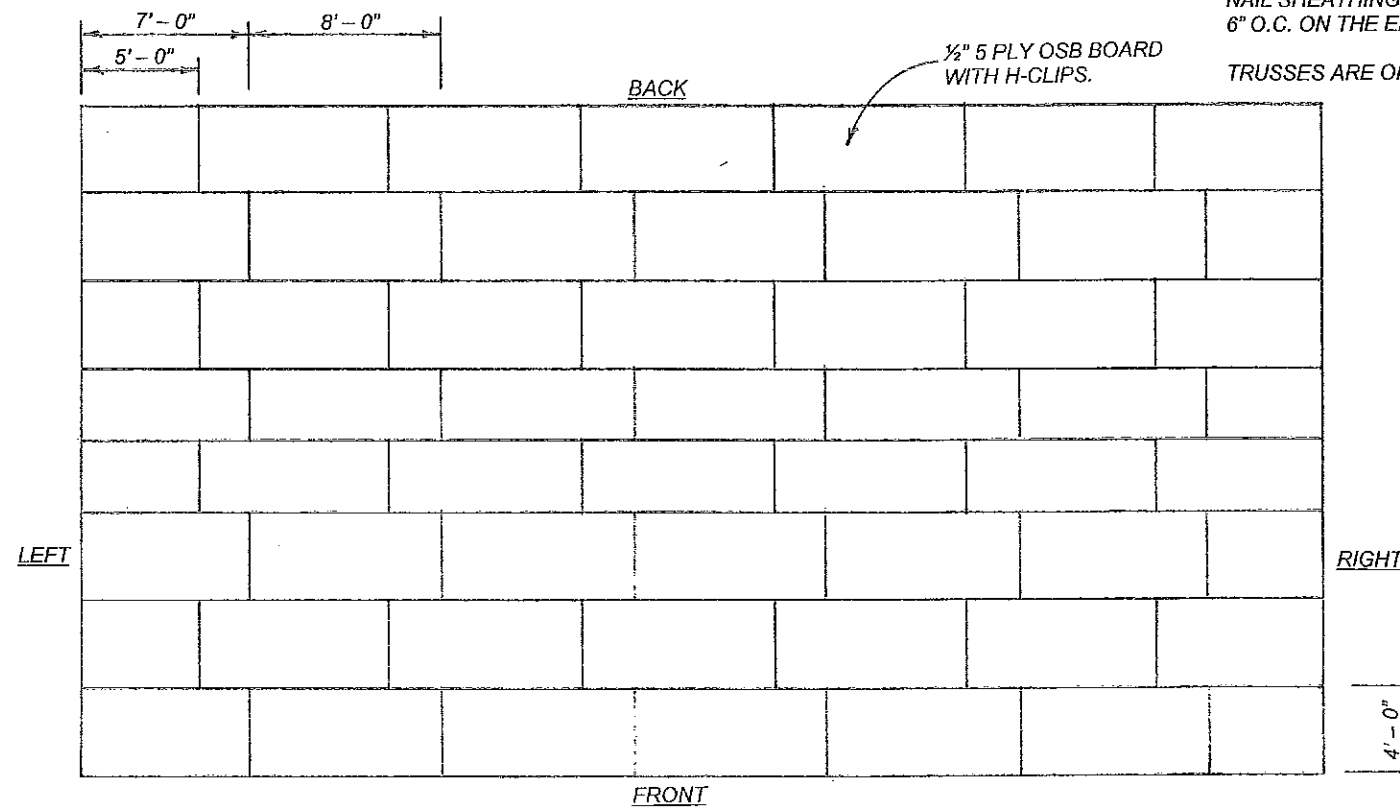

**ROOF SHEATHING PLAN**  
Scale: 1/8" = 1' - 0"

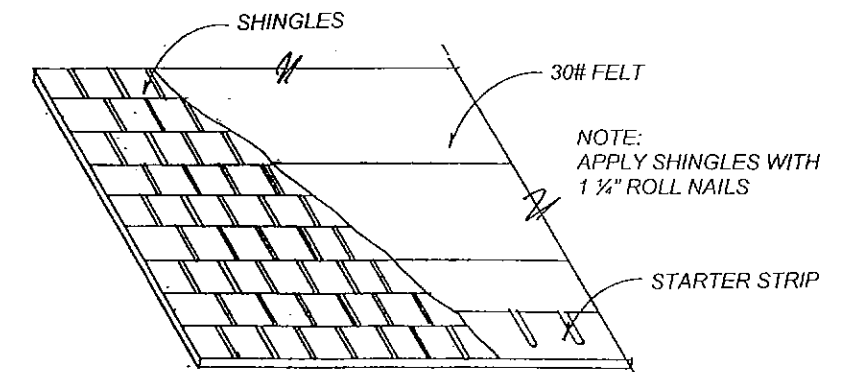

**SHINGLE APPLICATION**  
No Scale

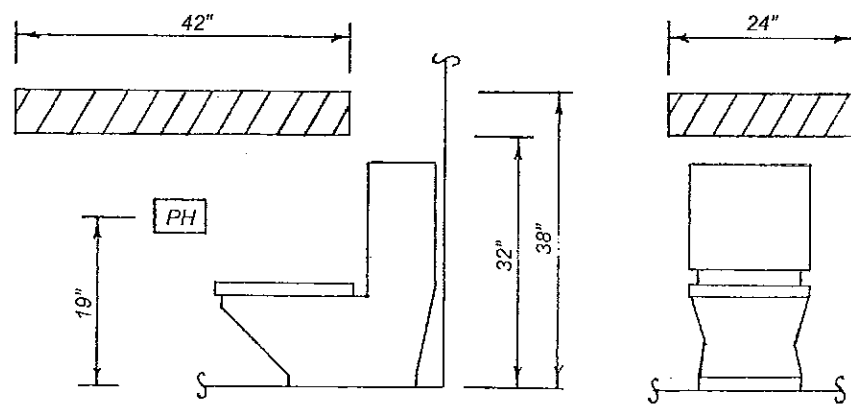

**WATER CLOSET  
GRAB BAR  
REINFORCEMENT**

**ROOF:**  
235# ASPHALT SHINGLES.  
30# FELT, 1/2" OR 15/32" 5-PLY  
OSB BOARD, PREFINISHED  
DRIP EDGE.

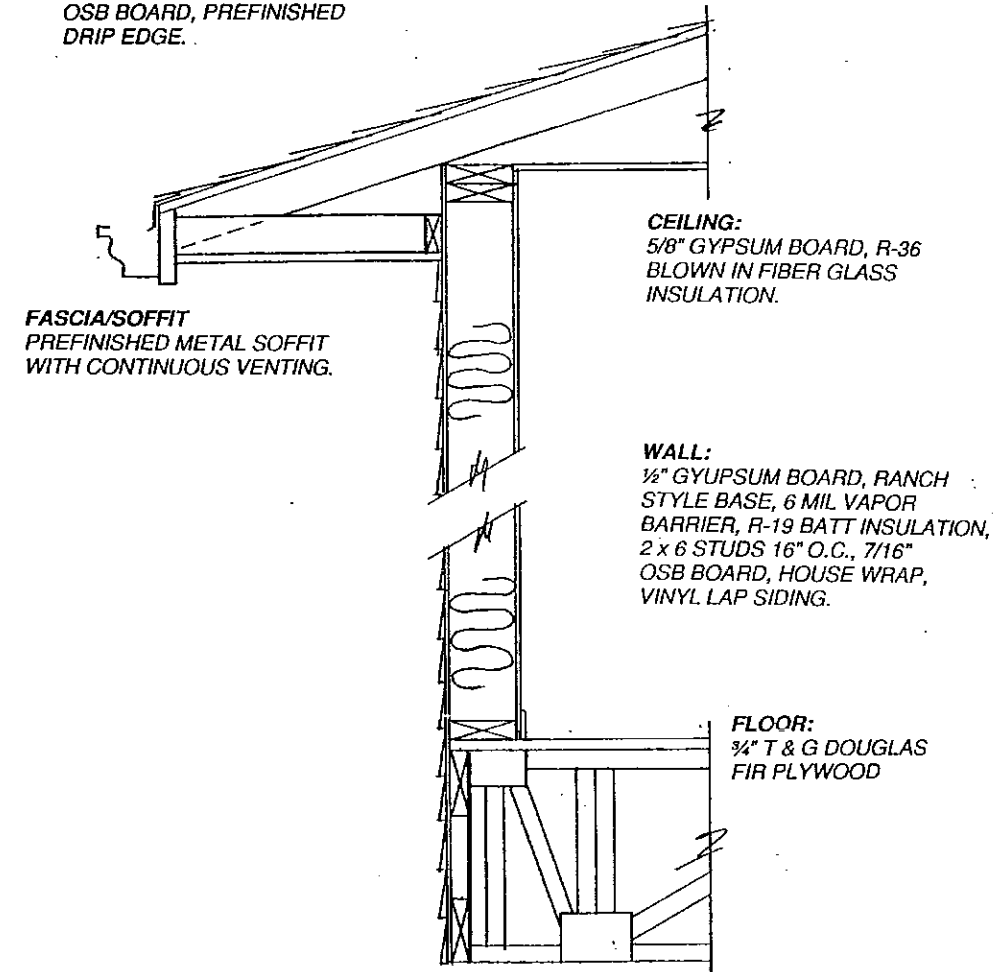

**EXTERIOR WALL SECTION**  
No Scale

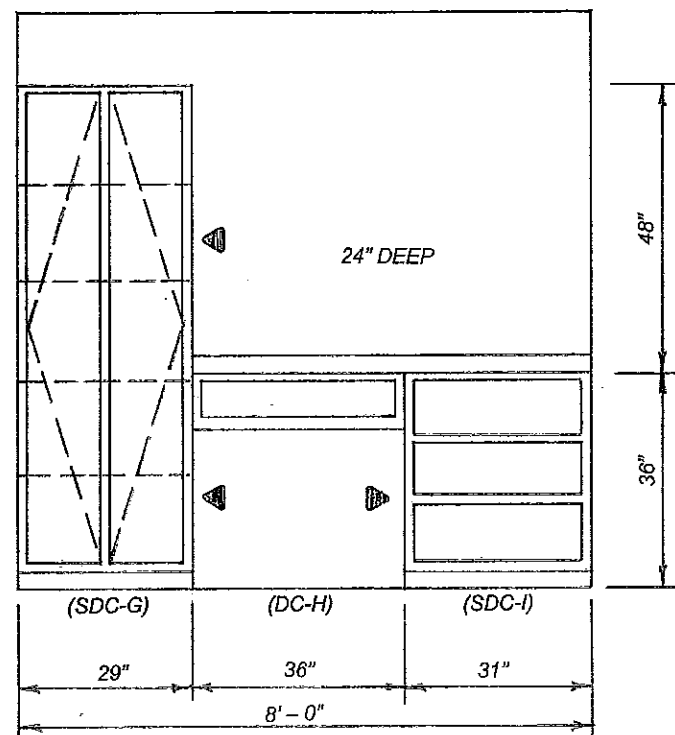

**CABINET ELEVATION "D"**

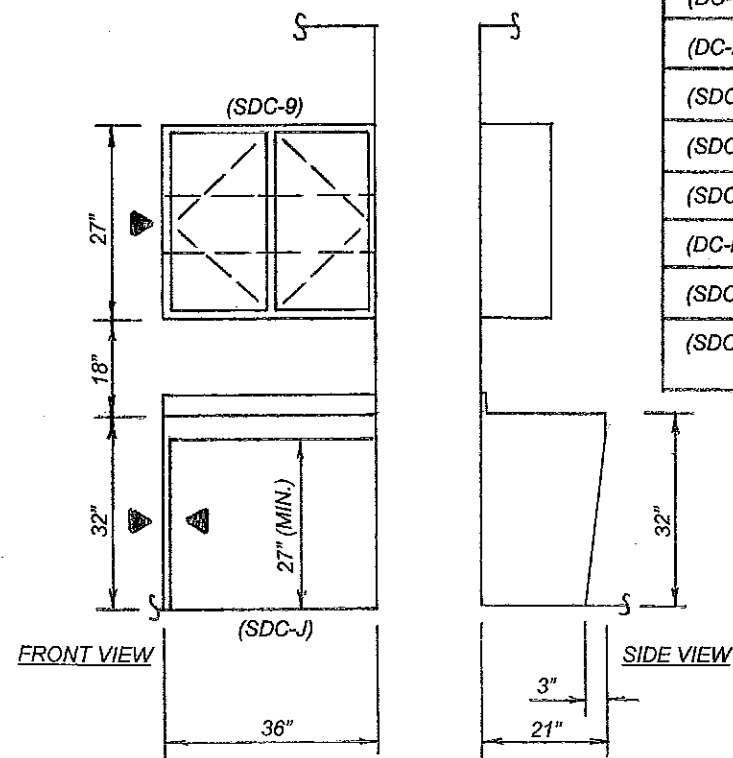

**CABINET ELEVATION "E"**

BASE UNIT		
(SDC-A)	SINK	36"W x 36"H x 24"D LH/RH LSF
(SDC-B)	BASE UNIT	48"W x 36"H x 24"D LH BLIND
(DC-C)	BASE UNIT	15"W x 36"H x 24"D RH RSF
(DC-D)	BASE UNIT	15"W x 36"H x 24"D LH LSF
(SDC-E)	BASE UNIT	48"W x 36"H x 24"D RH BLIND
(SDC-F)	BASE UNIT	24"W x 36"H x 24"D LH RSF
(SDC-G)	LINEN UNIT	29"W x 84"H x 24"D RH/LH RSF
(DC-H)	LAV. FRONT	36"W OPEN FRONT x 7 3/4"H
(SDC-I)	DRAWER UNIT	31"W x 36"H x 24"D LSF
(SDC-J)	LAV. FRONT W/SIDE PANEL	36"W OPEN FRONT x 3 3/4"H

**LEGEND**

- W = WIDE
- H = HEIGHT
- D = DEEP
- RH = DOOR HINGED ON THE RIGHT SIDE
- LN = DOOR HINGED ON THE LEFT SIDE
- BLIND = BLIND CORNER CABINET
- RSF = RIGHT SIDE FINISHED
- LSF = LEFT SIDE FINISHED

WALL CABINETS		
(SDC-1)	WALL UNIT	24"W x 32"H x 12"D RH RSF
(SDC-2)	WALL UNIT	36"W x 32"H x 12"D LH/RH LSF
(SDC-3)	WALL UNIT	39"W x 32"H x 12"D RH BLIND RSF
(DC-4)	RANGE UNIT	30"W x 18"H x 12"D LH/RH
(SDC-5)	WALL UNIT	27"W x 32"H x 12"D LH L&RSF
(SDC-8)	WALL UNIT	37 1/2"W x 15"H x 12"D RH/LH LSF
(SDC-9)	WALL UNIT	36"W x 27"H x 12"D LH/RH LSF

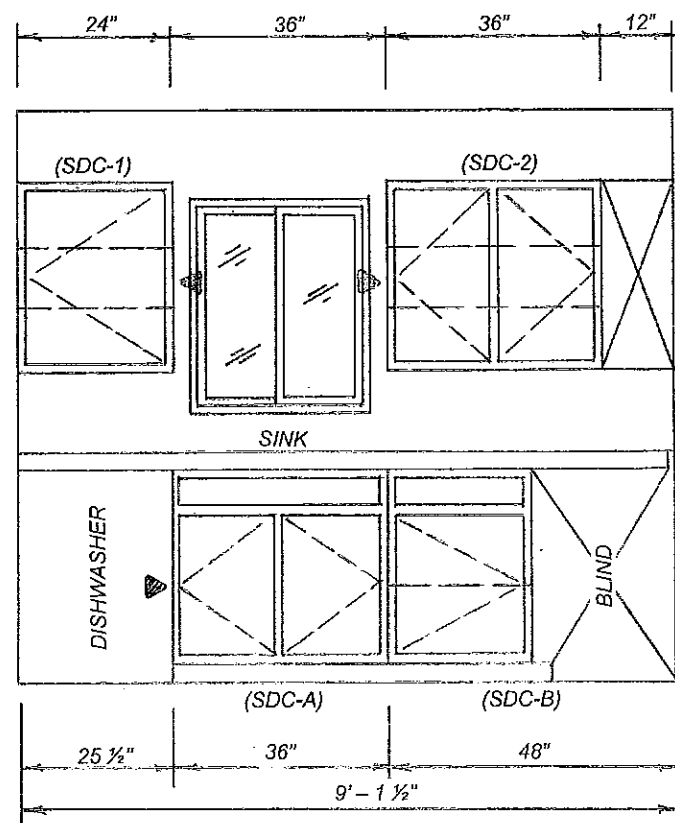

**CABINET ELEVATION "A"**

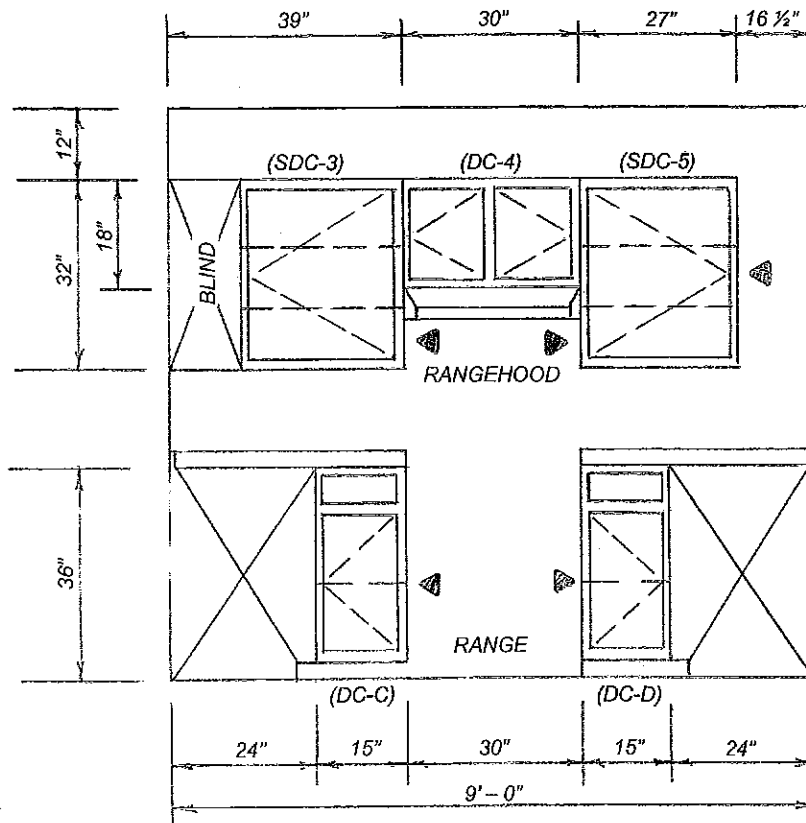

**CABINET ELEVATION "B"**

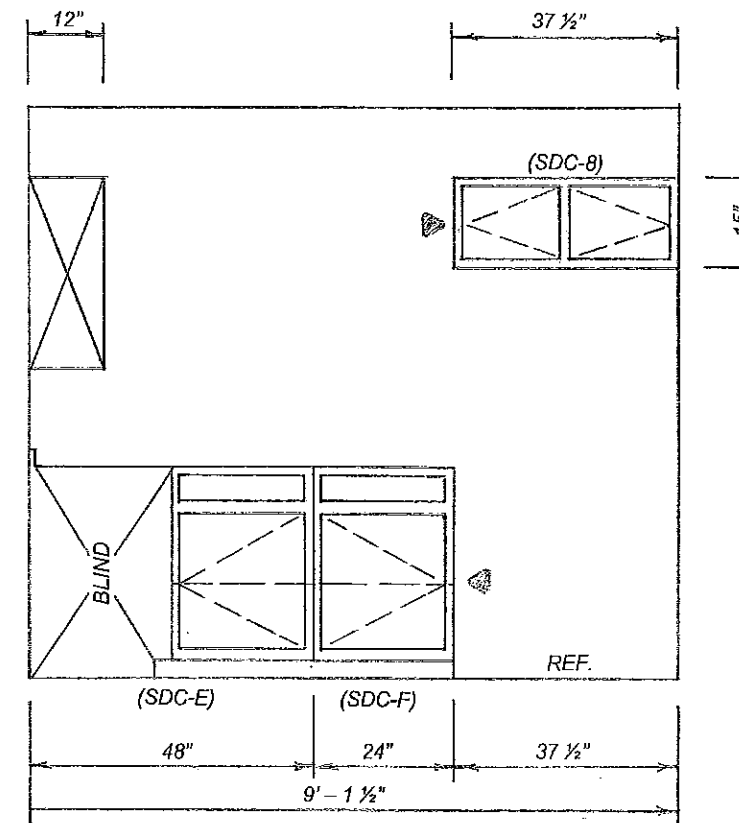

**CABINET ELEVATION "C"**

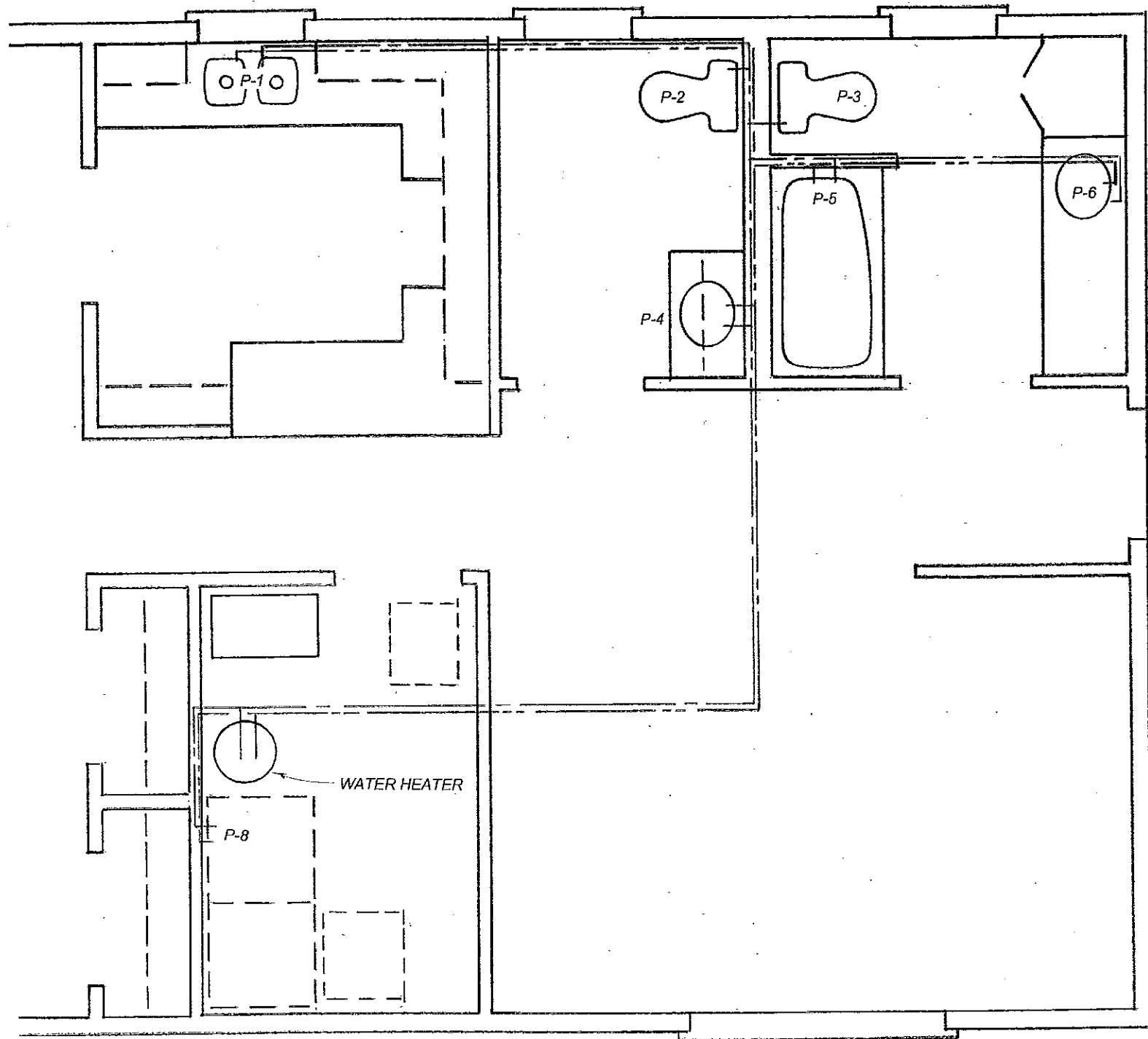

**WATER SUPPLY LAYOUT PLAN**  
No Scale

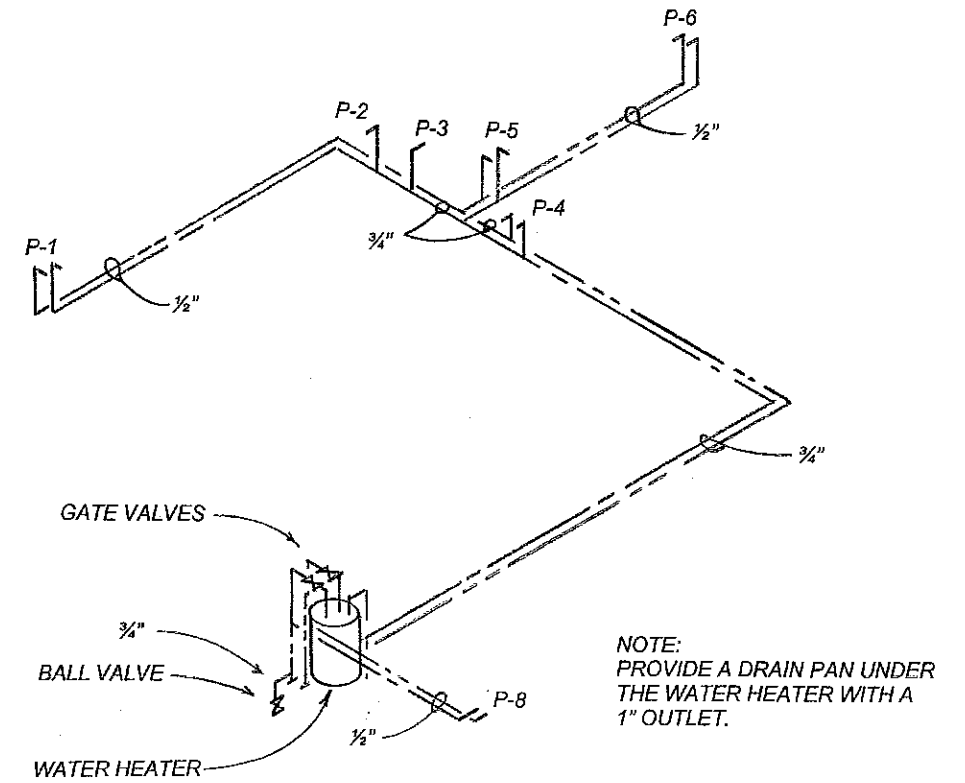

**WATER SUPPLY DIAGRAM**  
No Scale

WATER SUPPLY SCHEDULE		
P-1	SINK	1/2" SUPPLY
P-2	WATER CLOSET	1/2" SUPPLY
P-3	WATER CLOSET	1/2" SUPPLY
P-4	LAV.	1/2" SUPPLY
P-5	TUB SHOWER	1/2" SUPPLY
P-6	LAV.	1/2" SUPPLY
P-8	WASHER	1/2" SUPPLY

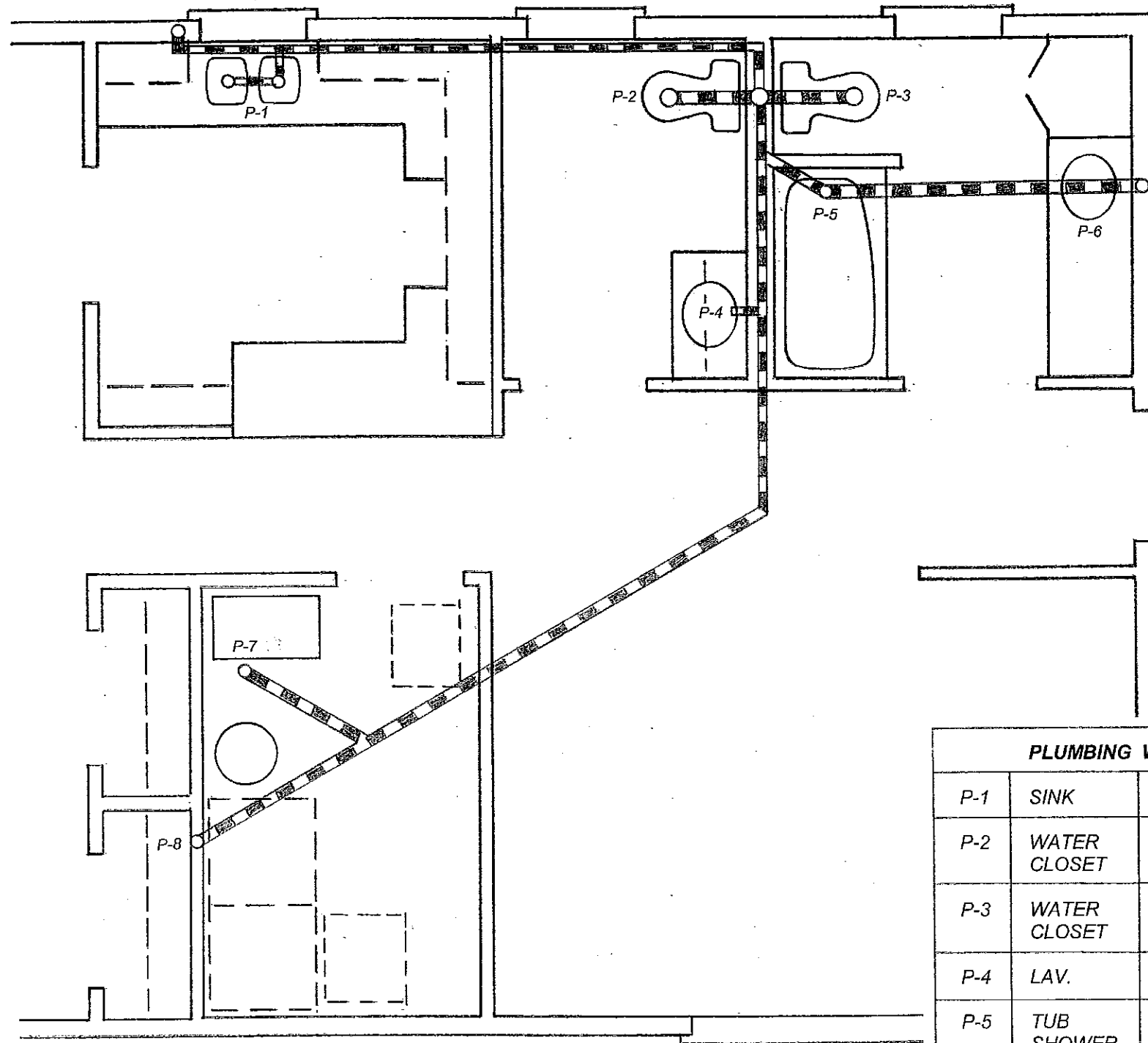

**WASTE LAYOUT PLAN**  
No Scale

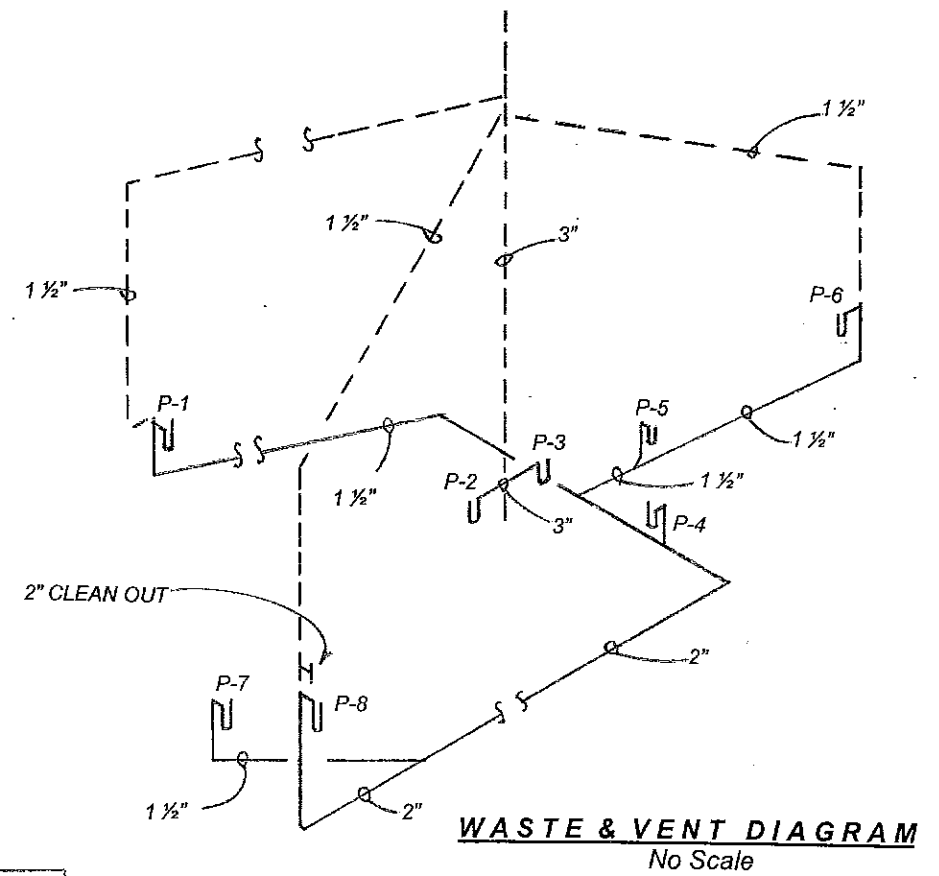

**WASTE & VENT DIAGRAM**  
No Scale

PLUMBING WASTE SCHEDULE			
P-1	SINK	19" TO CENTER	1 1/2"
P-2	WATER CLOSET	UNDER FLOOR	3" LINE
P-3	WATER CLOSET	UNDER FLOOR	3" LINE
P-4	LAV.	18" TO CENTER	1 1/2" LINE
P-5	TUB SHOWER	UNDER FLOOR	2" LINE
P-6	LAV.	18" TO CENTER	1 1/2" LINE
P-7	FURN	UNDER FLOOR	1 1/2" LINE
P-8	WASHER	42" TO FLOOR	2" LINE 18" TRAP

NOTE:  
RETURN AIR COMES DOWN THROUGH THE CEILING,

ALL RETURN AIR:  
6" x 14" RETURN AIR HAS 4 - 12" x 7" BOOTS.  
6" x 30" RETURN AIR HAS 2 - 4' x 12" x 7" BOOTS.

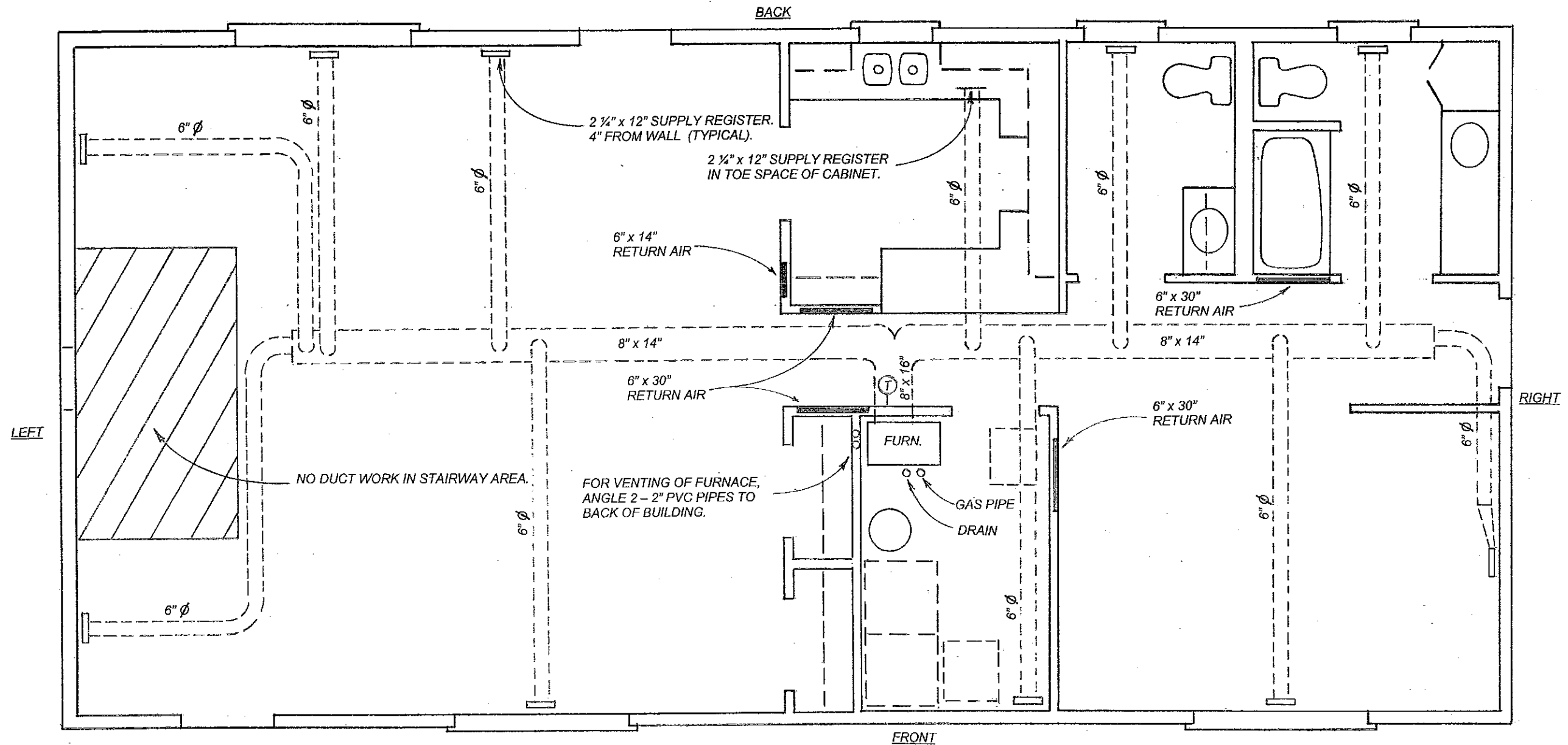

**HEATING LAYOUT PLAN**  
Scale: 1/4" = 1' - 0"

GROUND ELECTRICAL PANEL W/1 #4 COPPER WIRE TO THE WATER LINE. PROVIDE ONE 1 1/2" AND TWO 3/4" SPARE CONDUITS, FROM THE ELECTRICAL PANEL TO THE CRAWLSPACE.

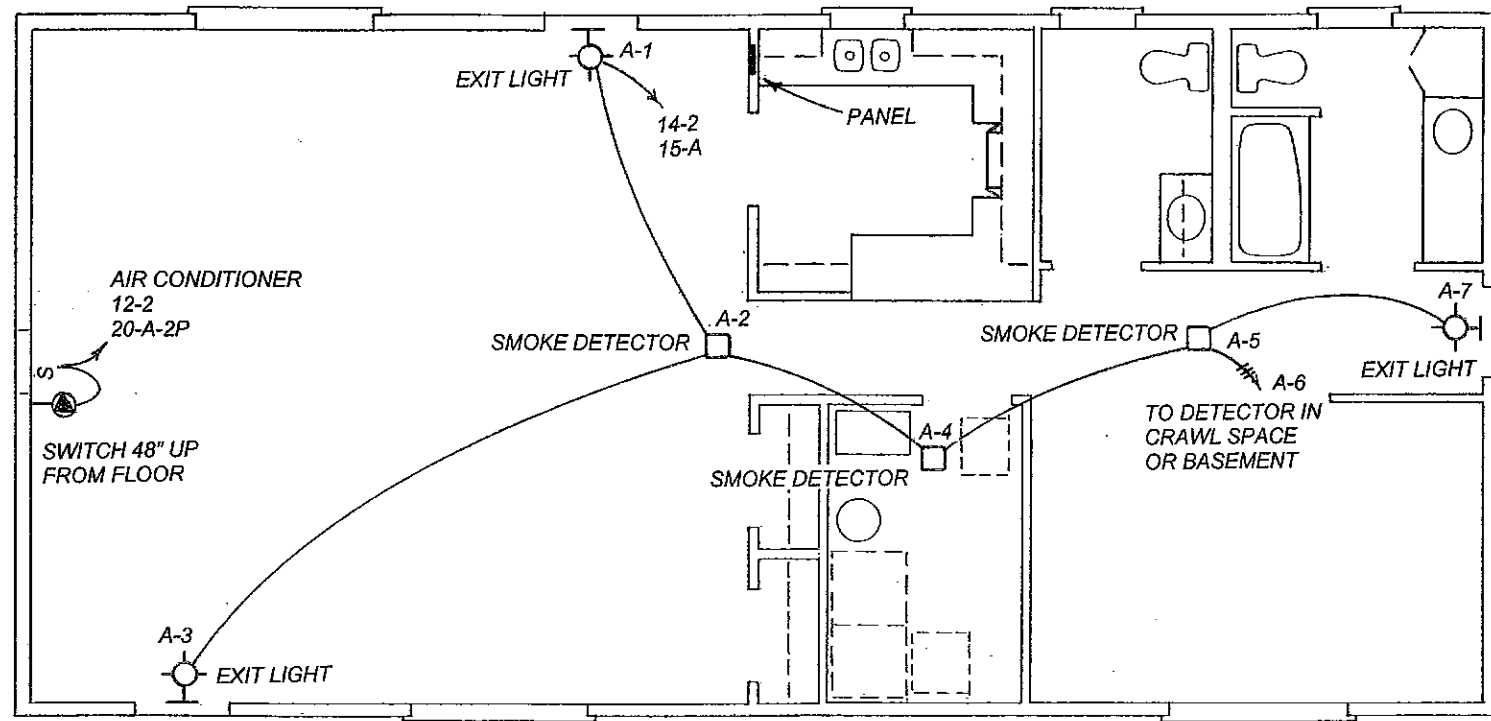

**CIRCUIT "A"**

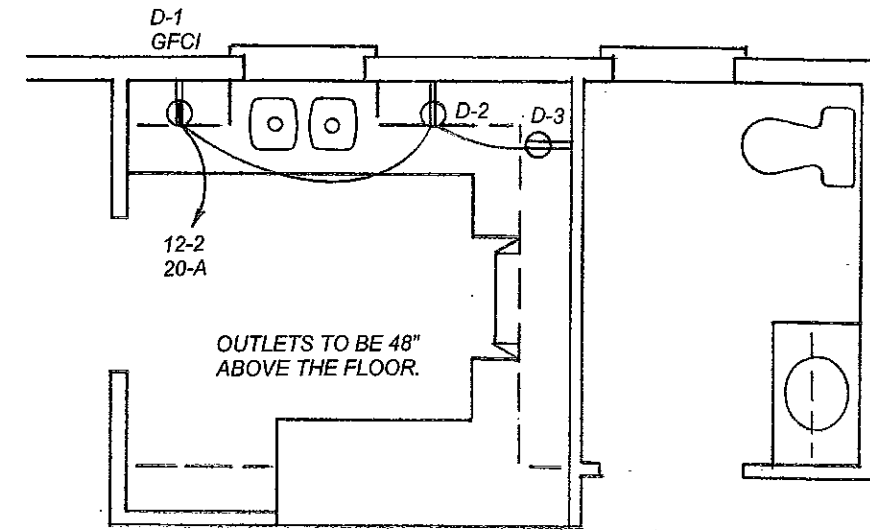

**CIRCUIT "D"**

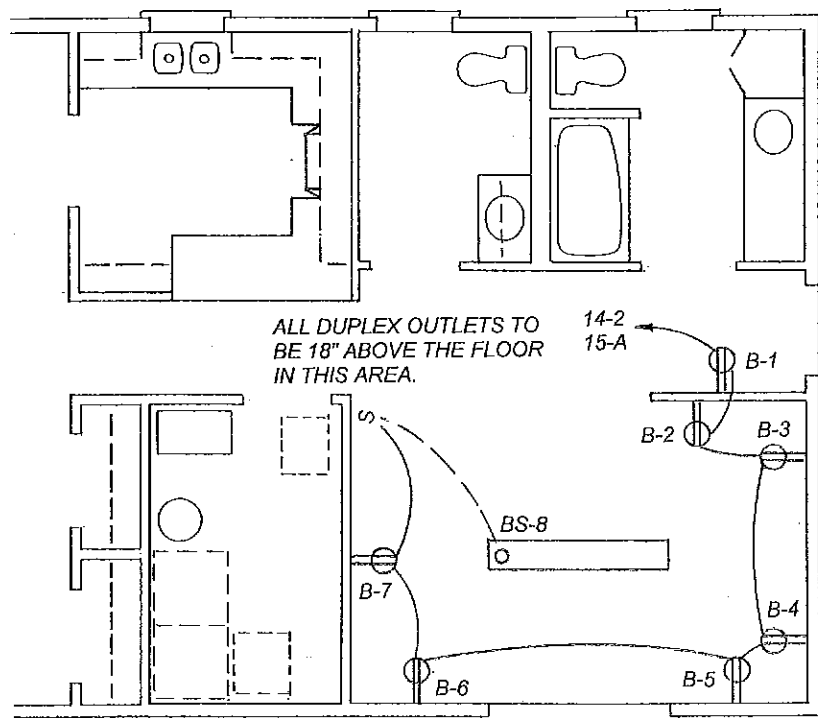

**CIRCUIT "B"**

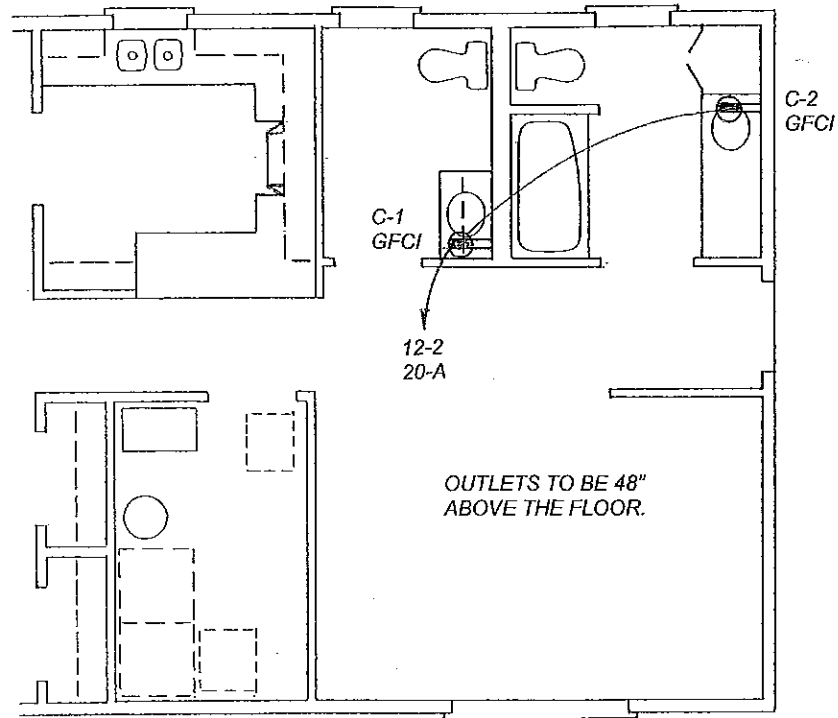

**CIRCUIT "C"**

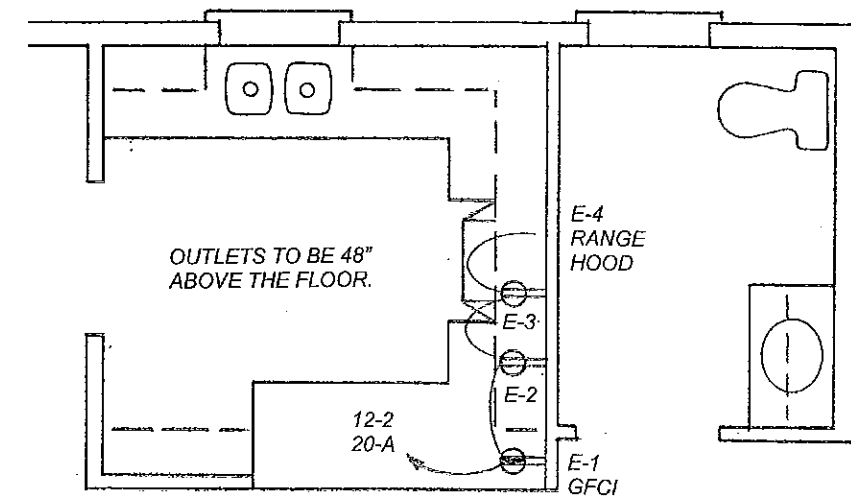

**CIRCUIT "E"**

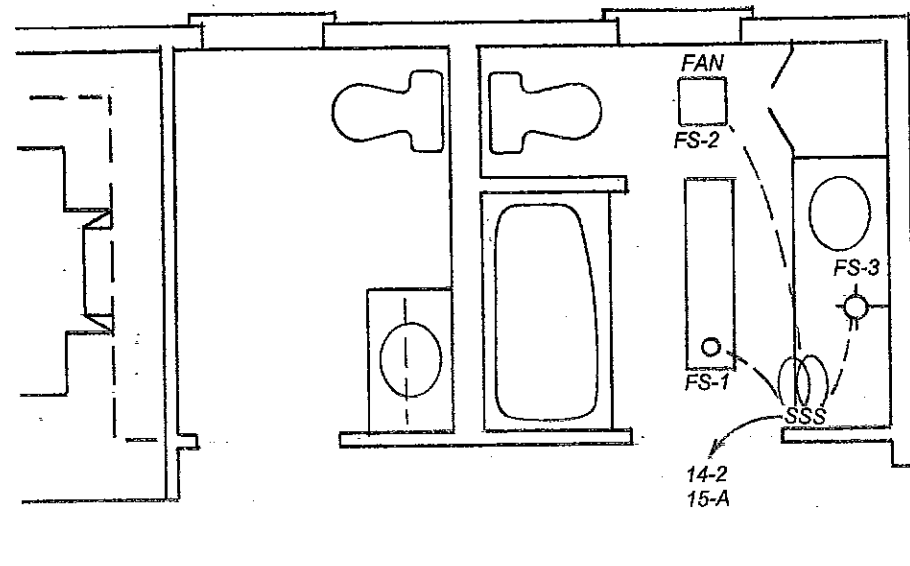

**CIRCUIT "F"**

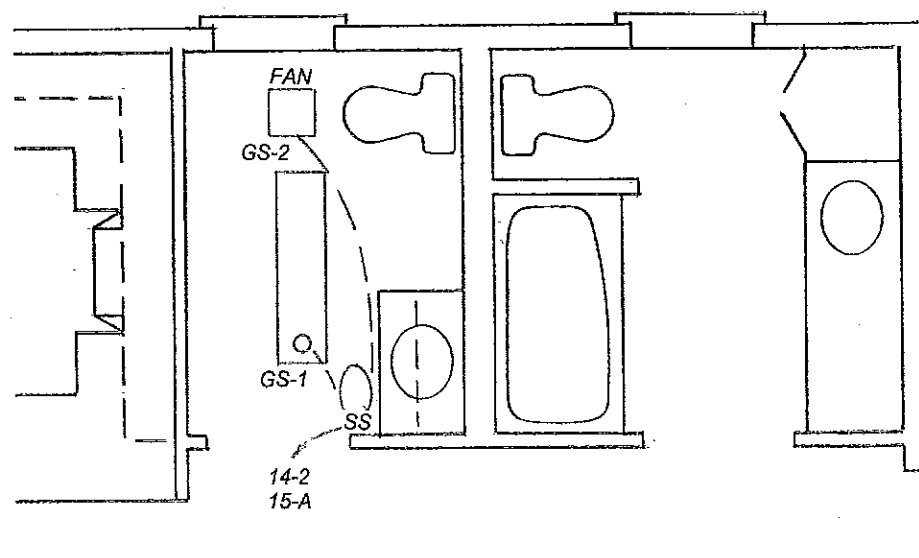

**CIRCUIT "G"**

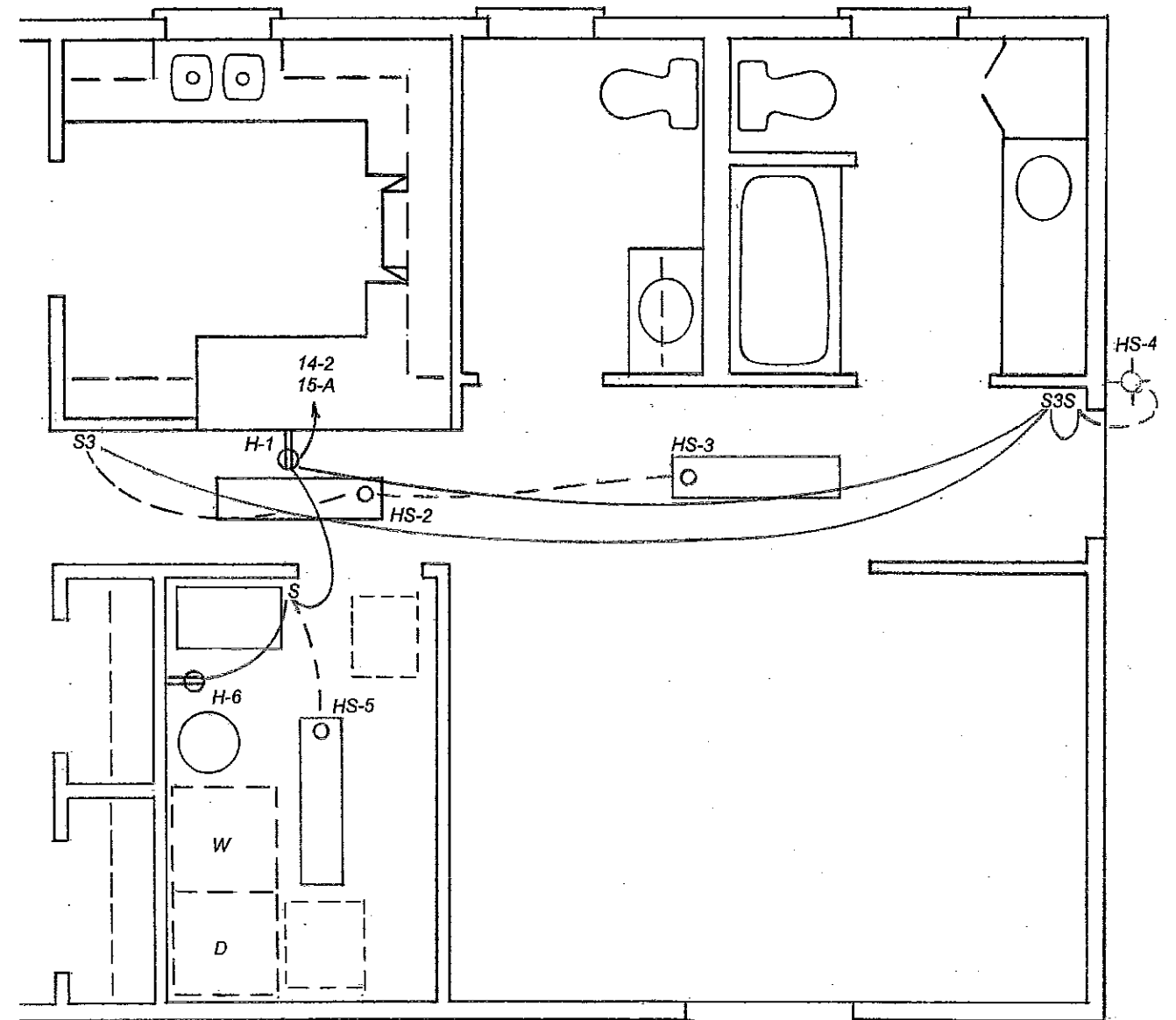

**CIRCUIT "H"**



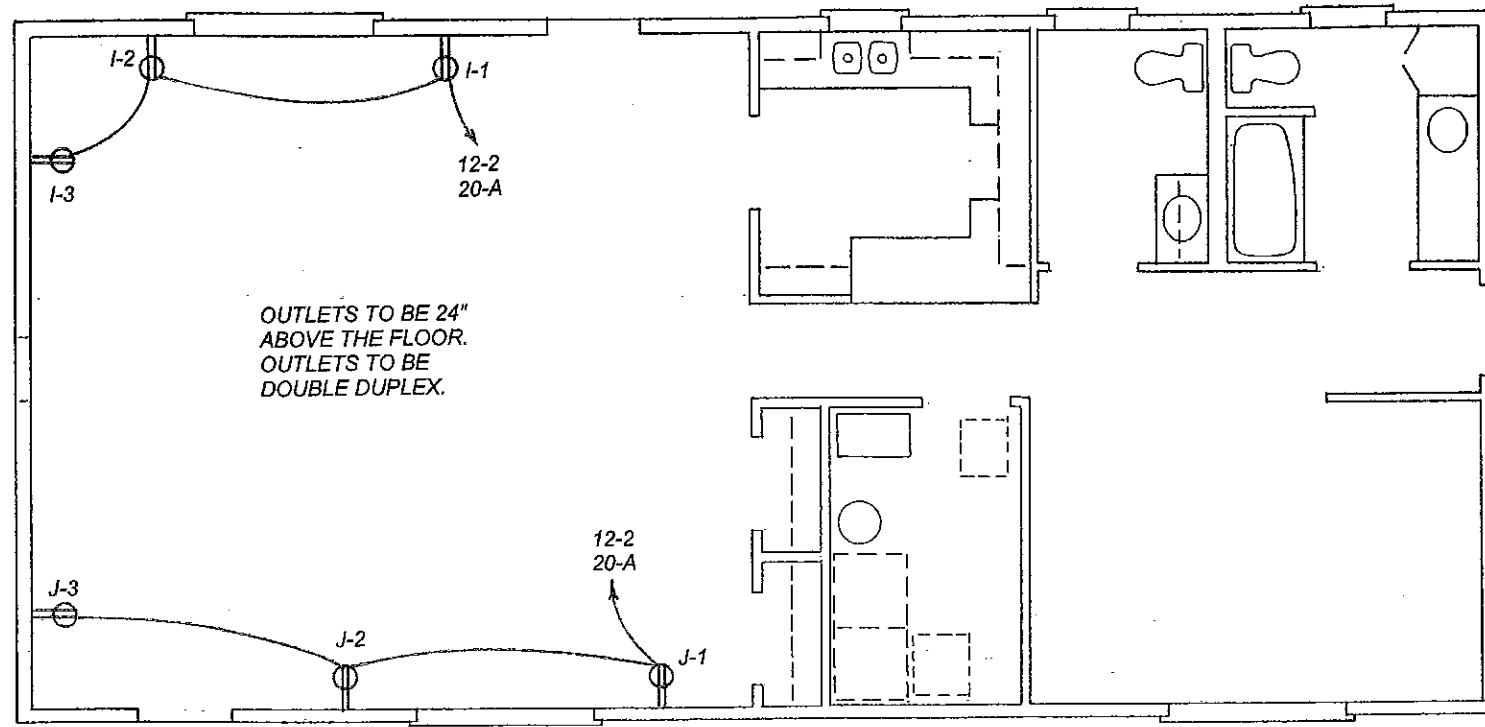

**CIRCUIT "I & J"**

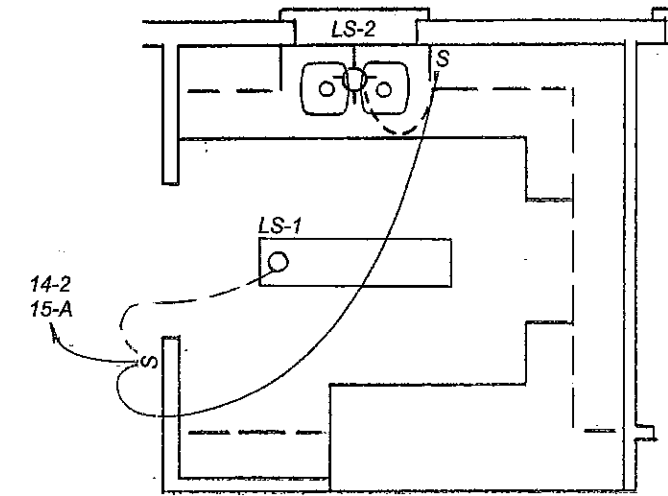

**CIRCUIT "L"**

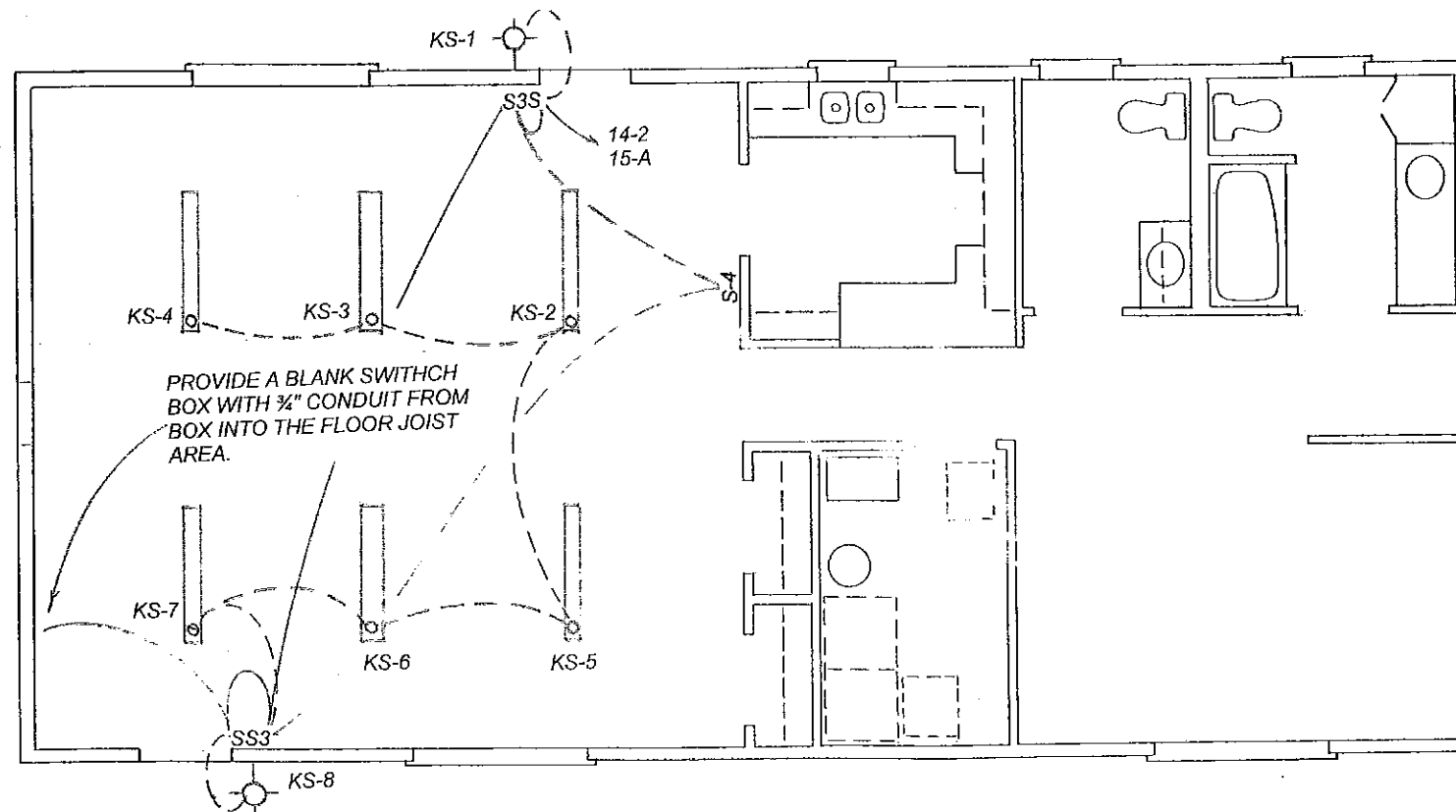

**CIRCUIT "K"**

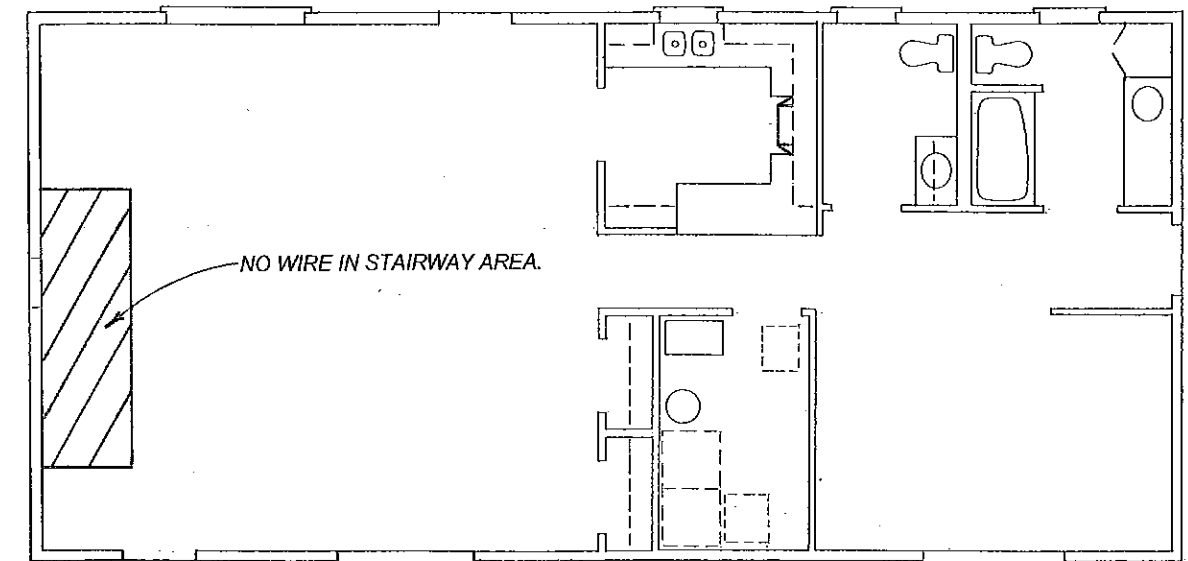

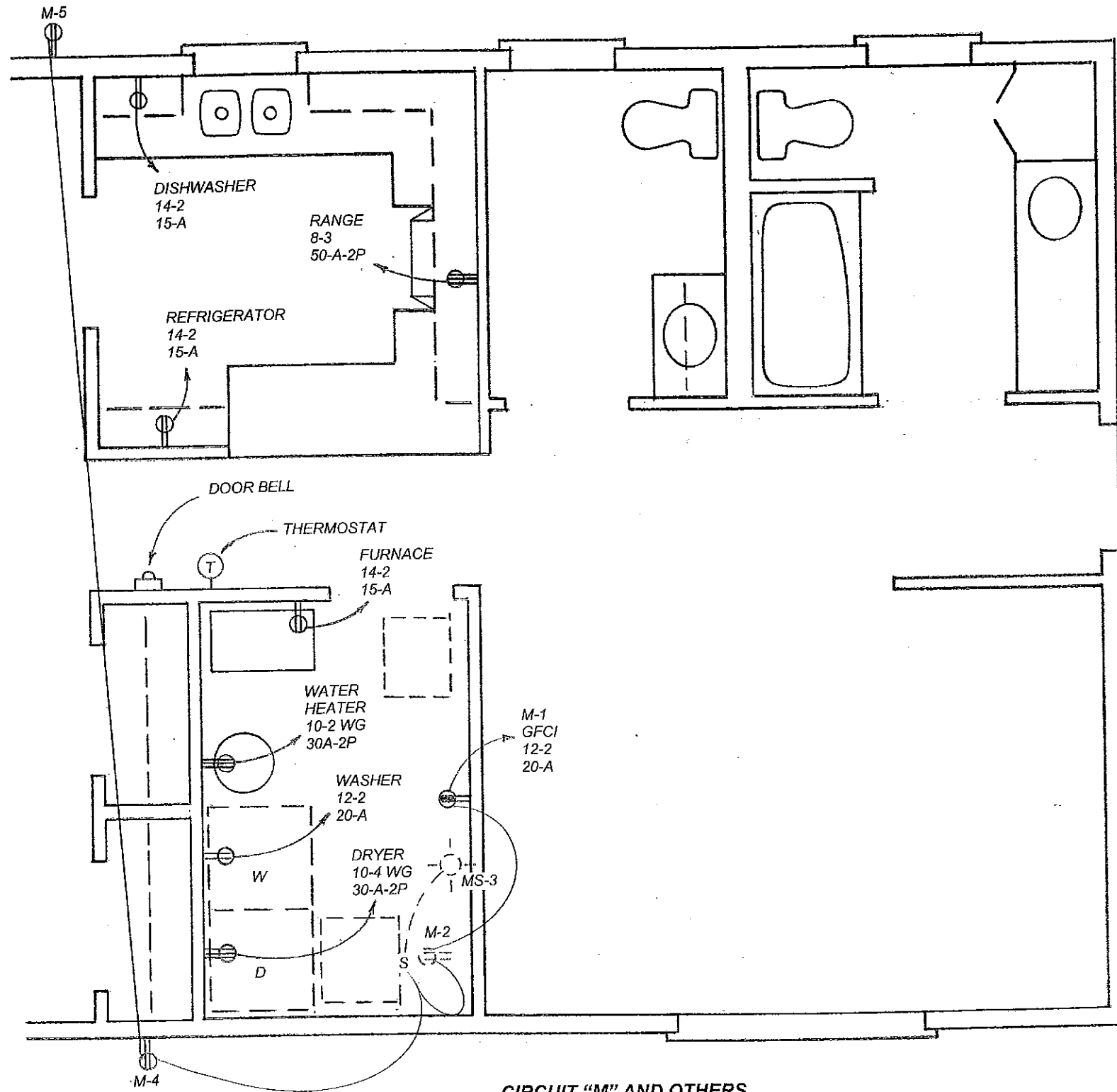

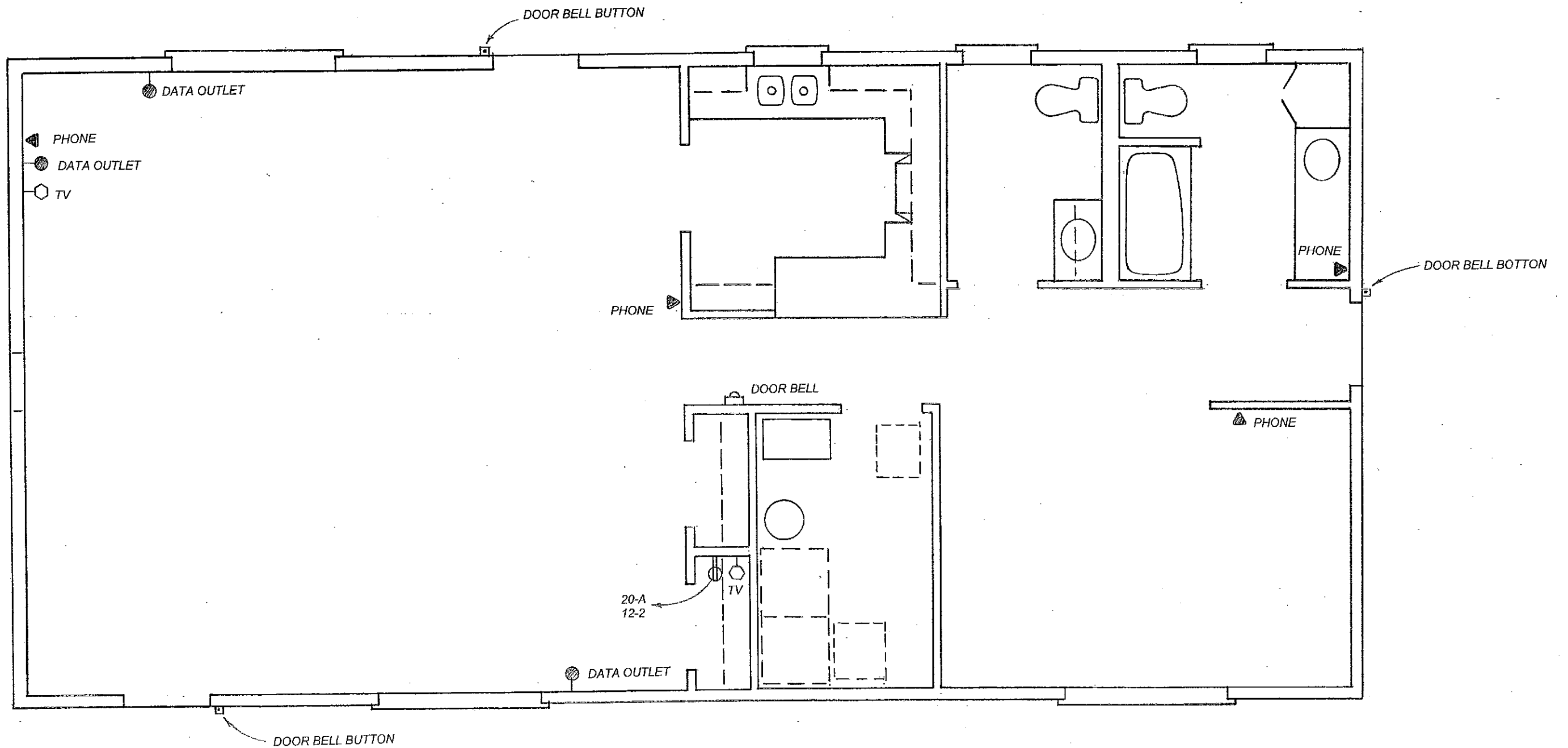

**SPECIAL OUTLET PLAN**